



## Oxford Bags

PROJECT DESIGN © LOVE PRODUCTIONS 2022  
THIS DESIGN IS PROTECTED BY COPYRIGHT  
AND MUST NOT BE MADE FOR RESALE.

1.5-CM (5/16-IN.) SEAM ALLOWANCE INCLUDED (UNLESS OTHERWISE STATED)

TEST SQUARE: 10CM x 10CM / 4 INCHES x 4 INCHES

### SIZING KEY

—————	8
.....	10
- - - - -	12
- . - . -	14
- - - - -	16
- . - . -	18
— — — — —	20
—————	22



1B

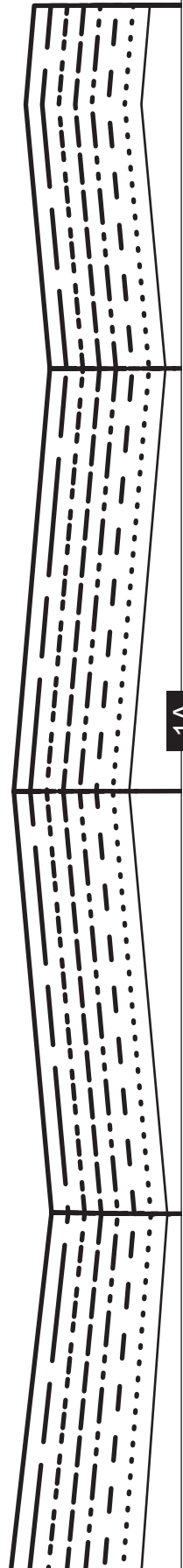

1A

INSIDE HEM

6.4CM TURN UP

TURN IN AND STITCH

FIRST FOLD BACK

HEM TO FINISH

1A

2A

2B

# Oxford days

FLY GUARD - CUT 1 IN FABRIC + 1 IN INTERFACING

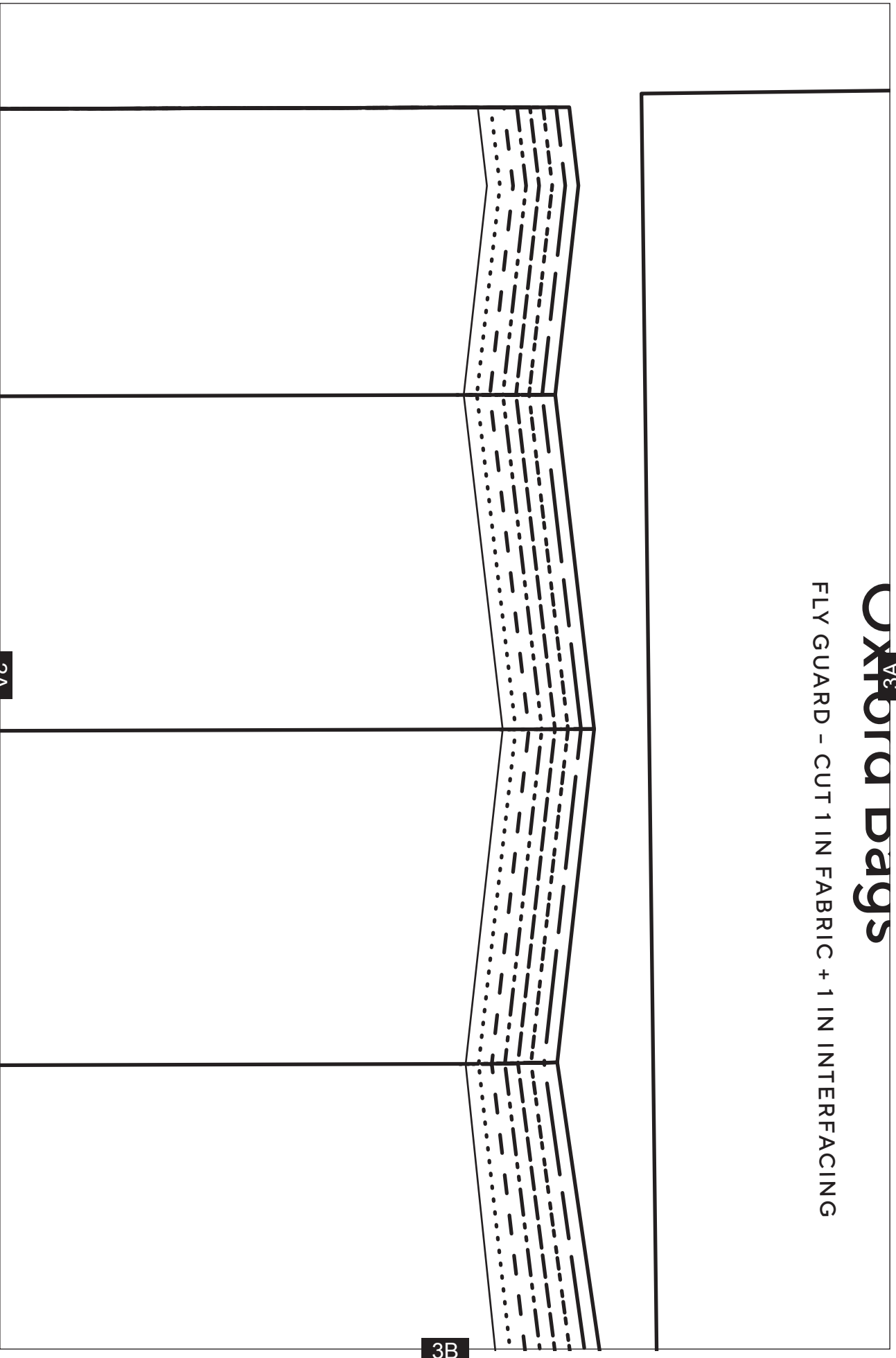

Overhead Door

3A



GRAINLINE

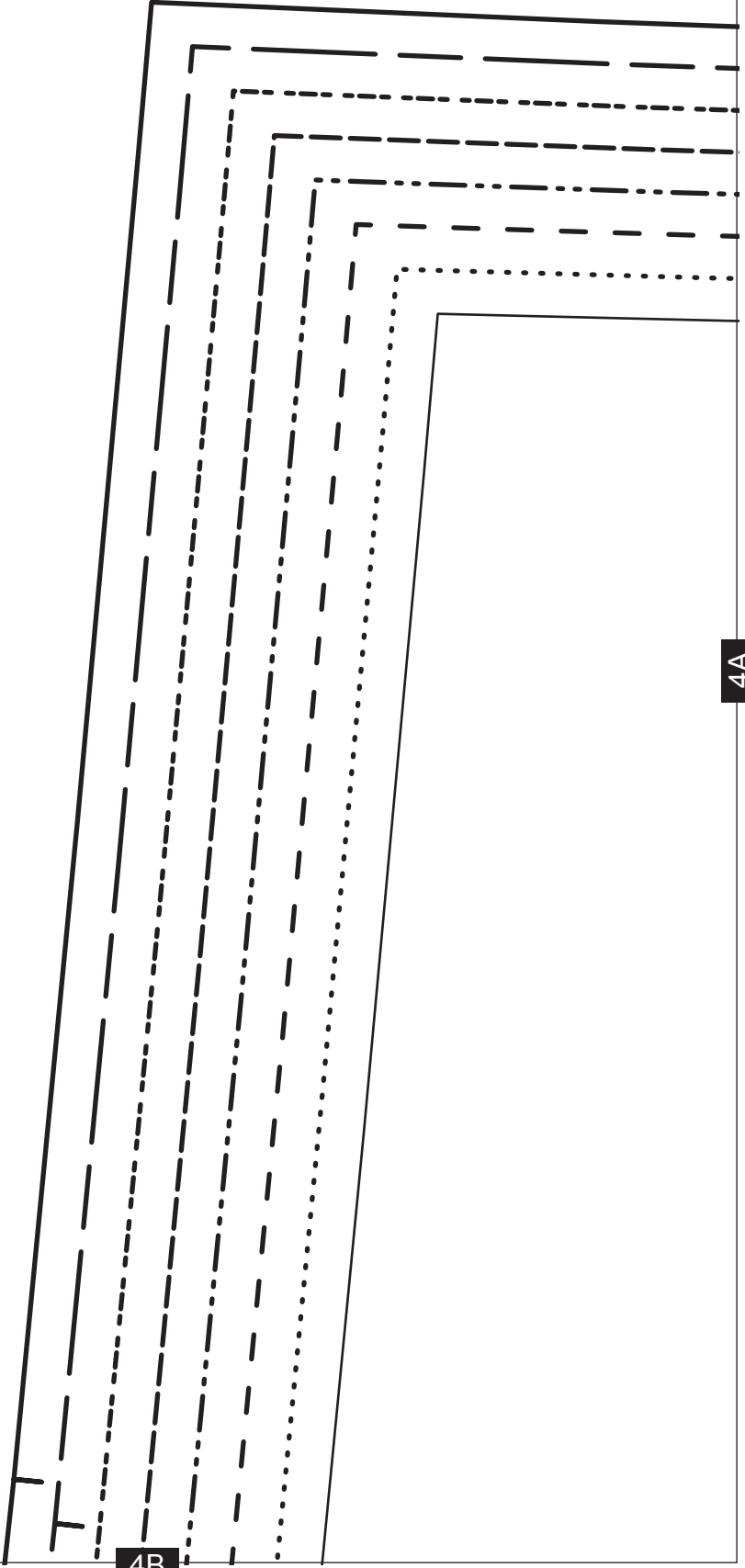

4B

4A

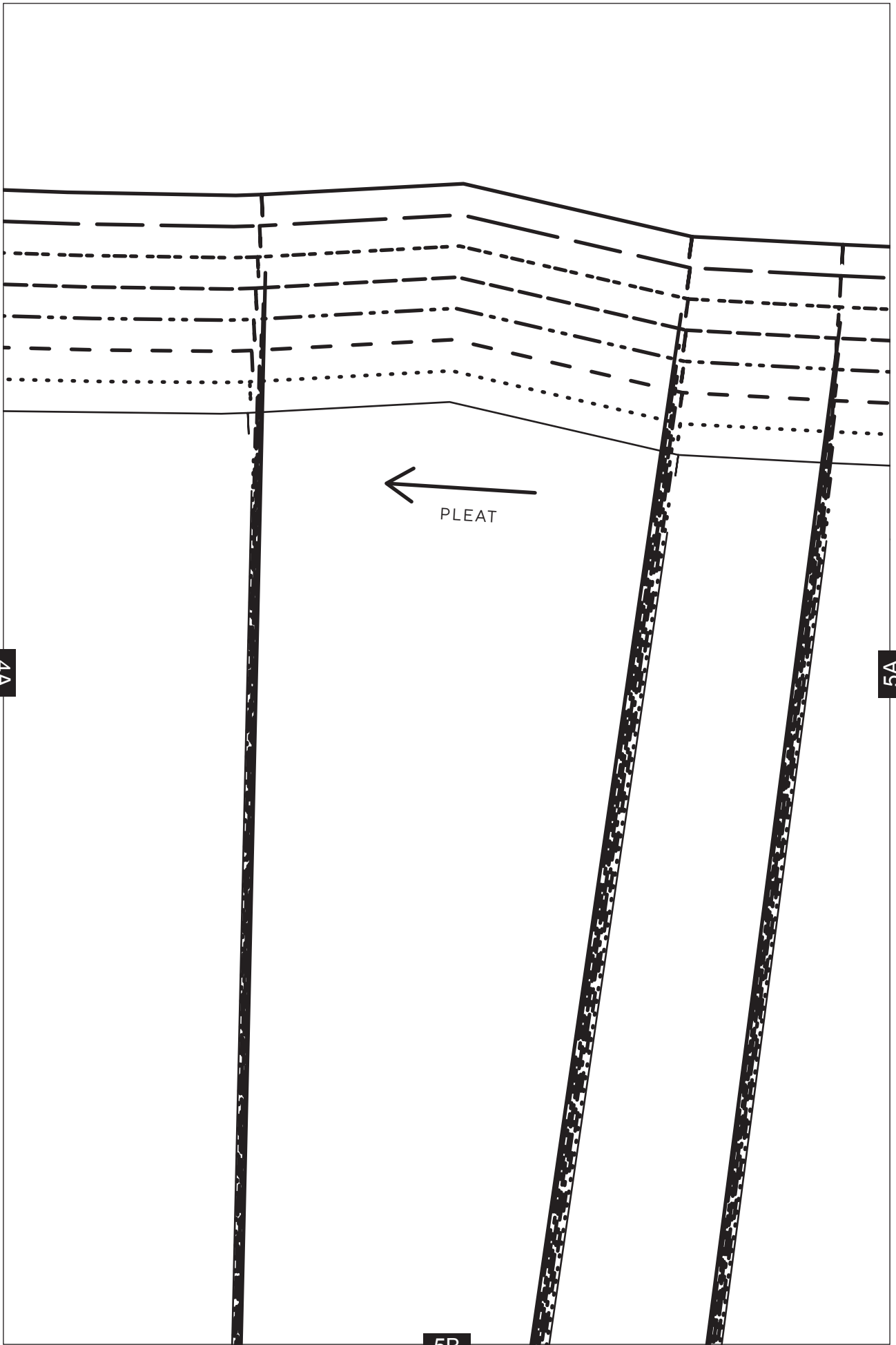

4A

5B

5A

←  
PLEAT

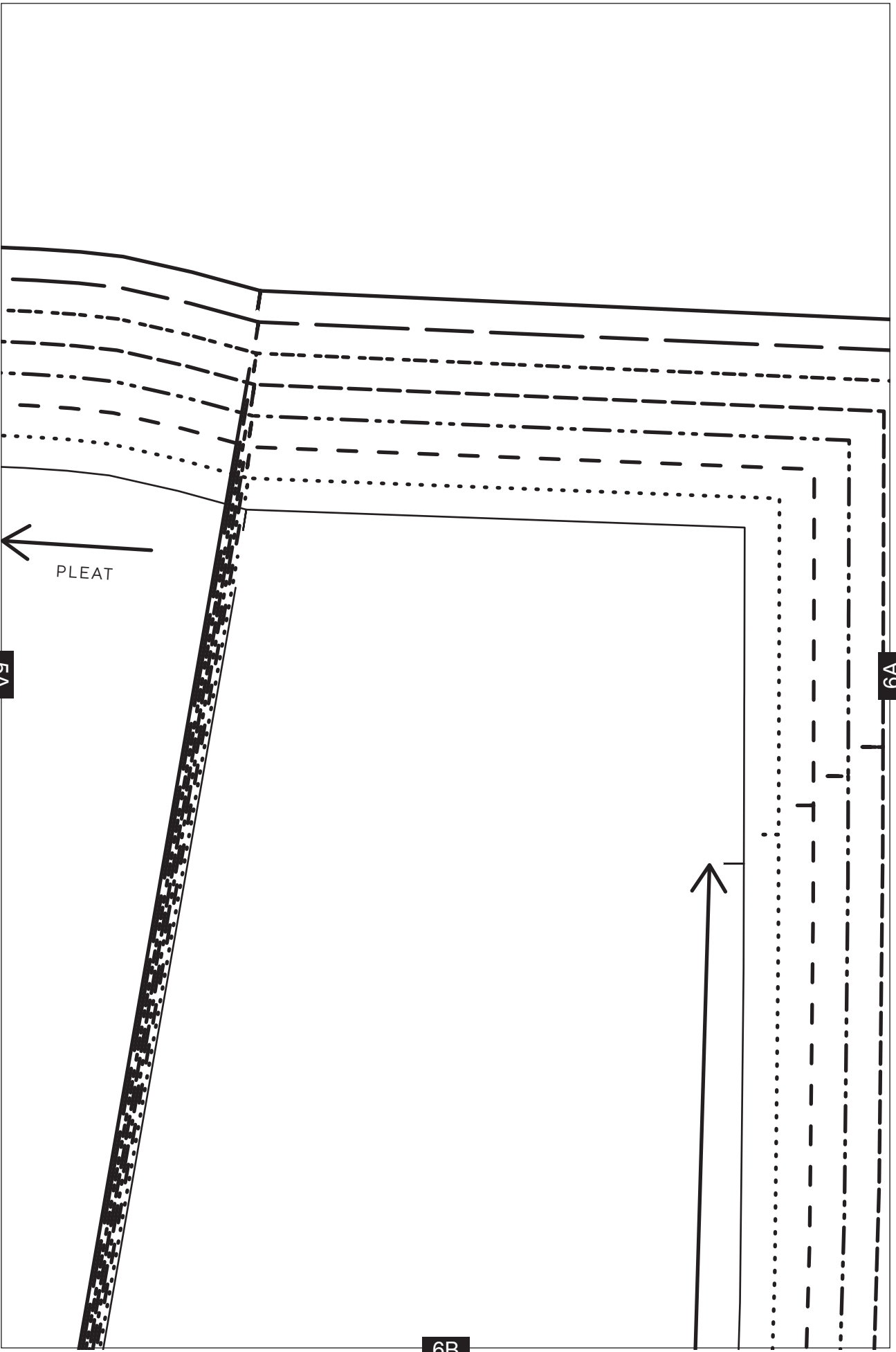

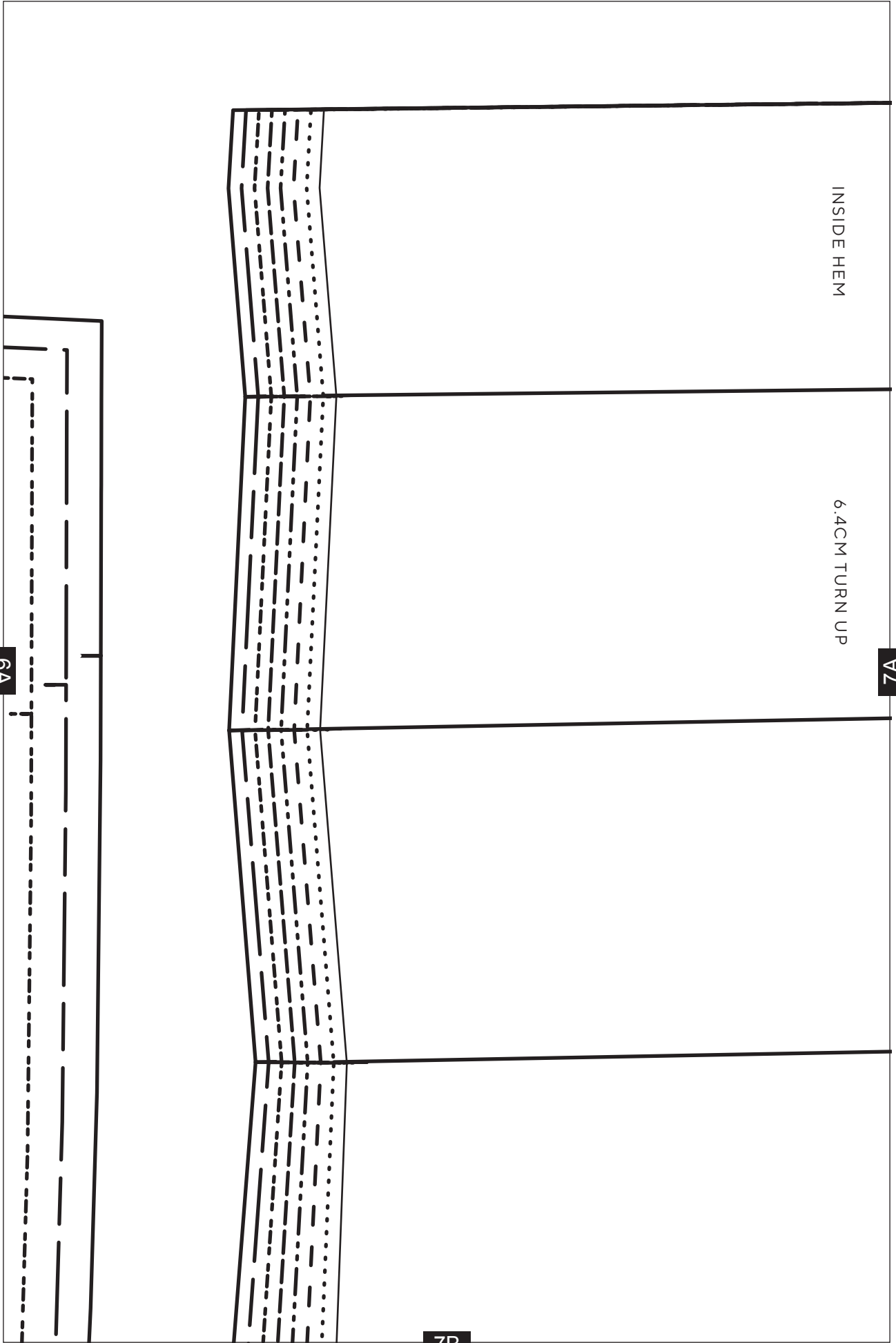

TURN IN AND STITCH

7A

8A

HEM TO FINISH

8B



8A

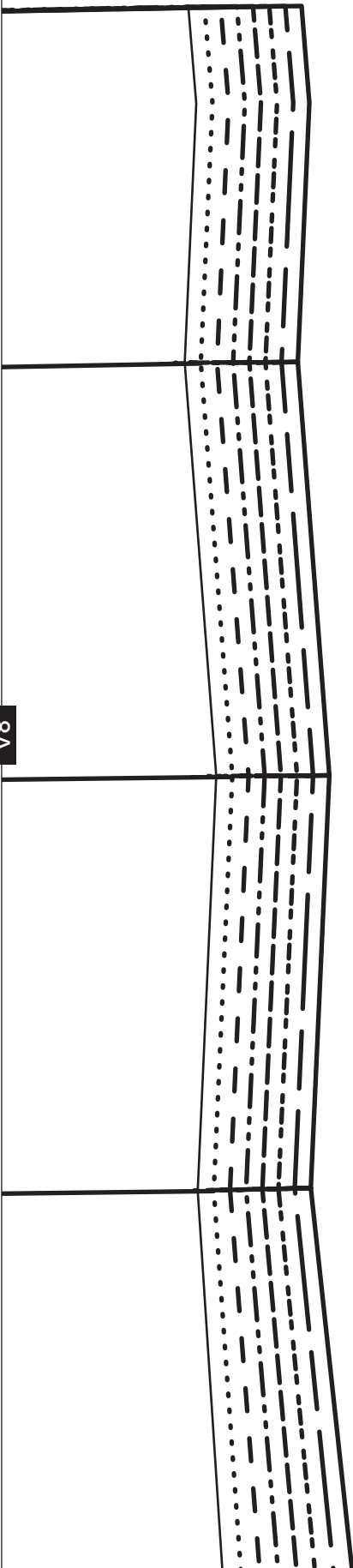

9B

1B

# Oxford Bags

BACK POCKET BAG FACING - CUT 1 PAIR IN FABRIC  
+ 1 PAIR IN INTERFACING



10A

10B

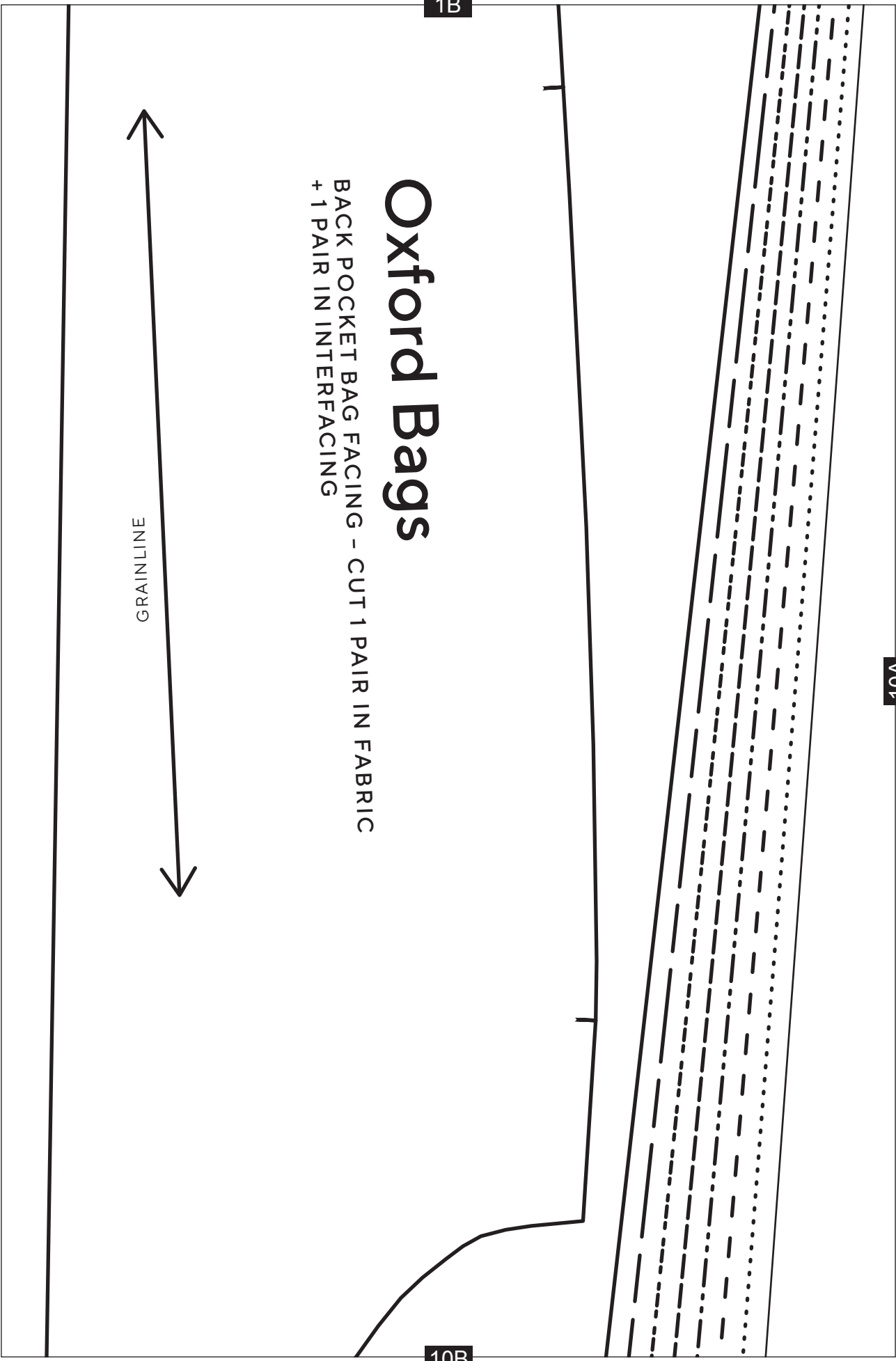

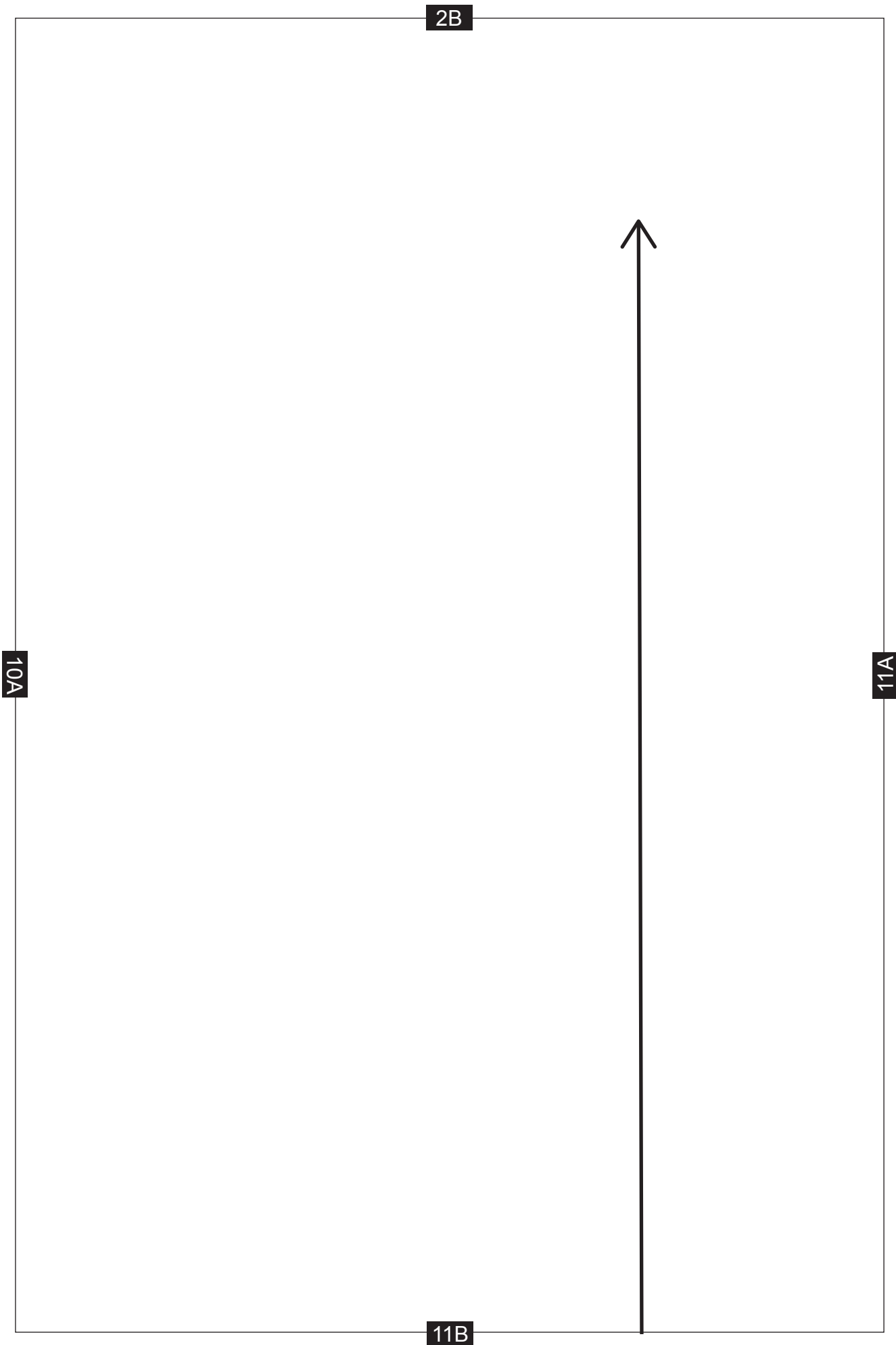

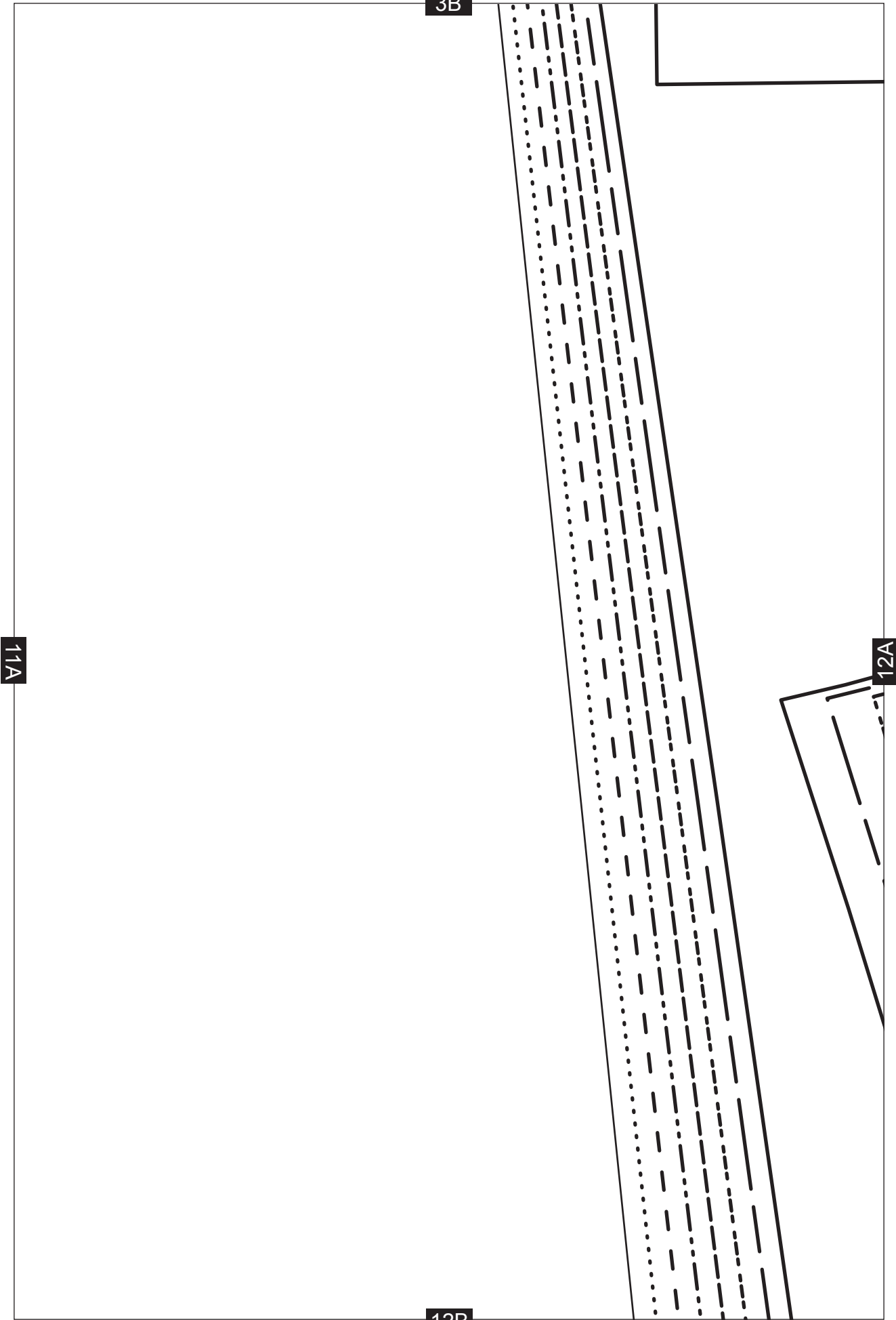

11A

3B

12A

12B

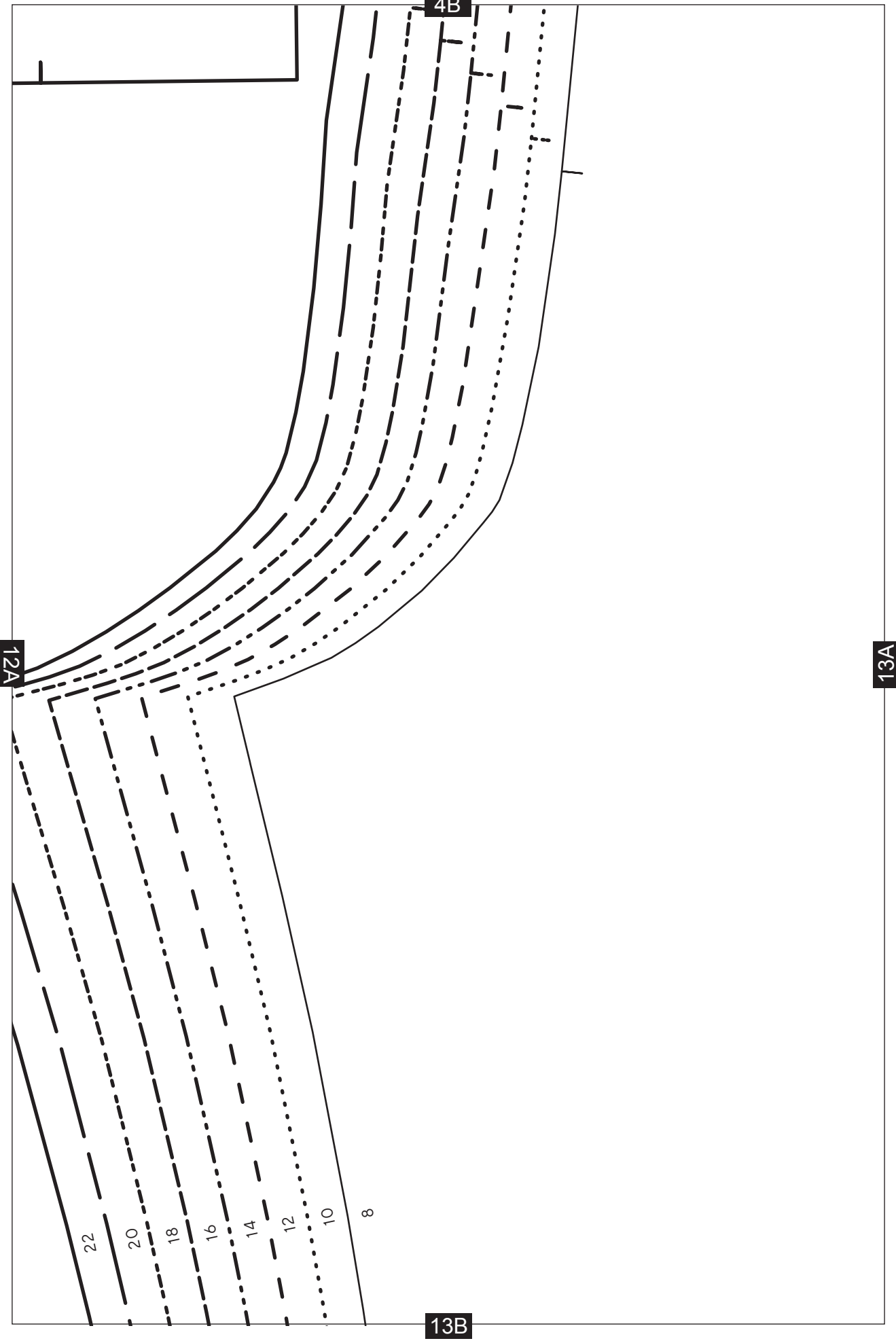

13A

5B

14A

14B

# ord Bags

NT TROUSER - CUT 1



6B

POCKET OPENING



15A

15B

14A

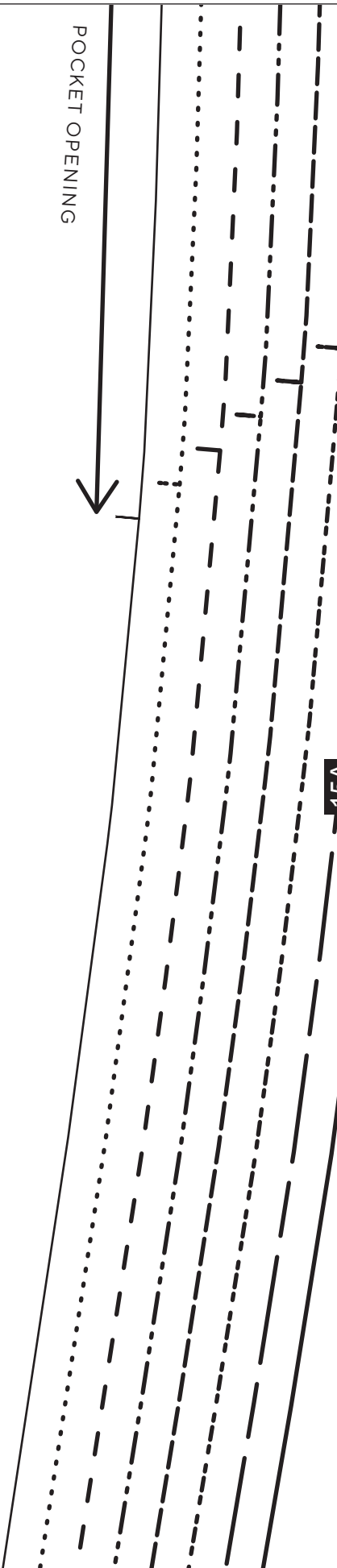
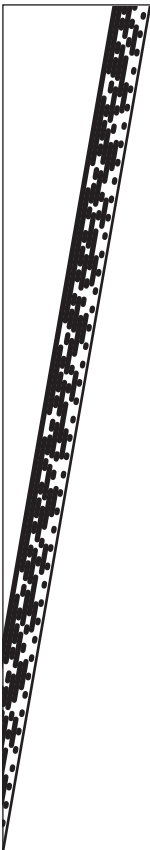

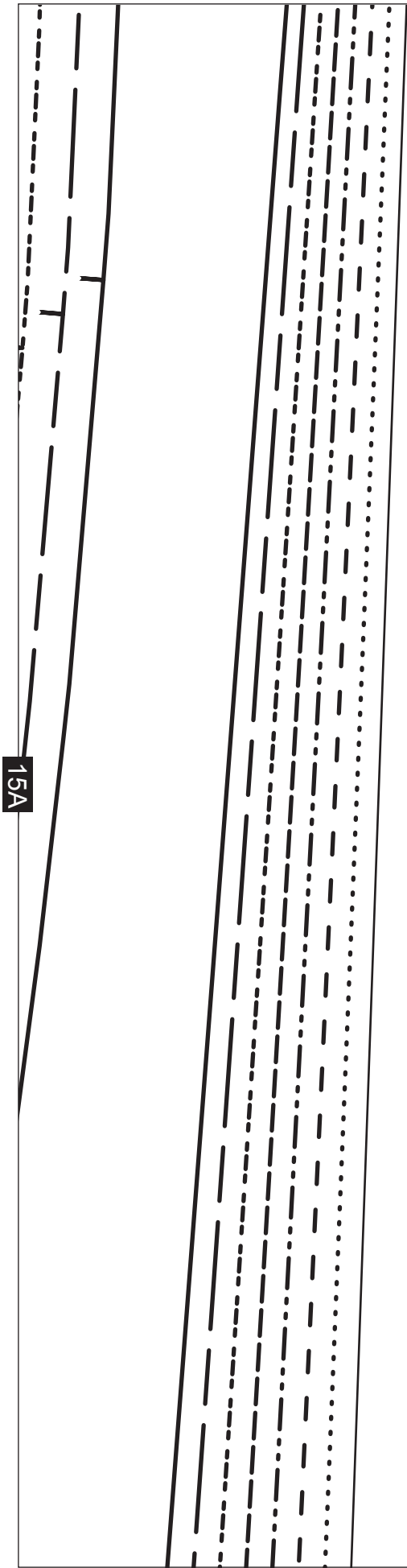

15A

7B

16B

16A



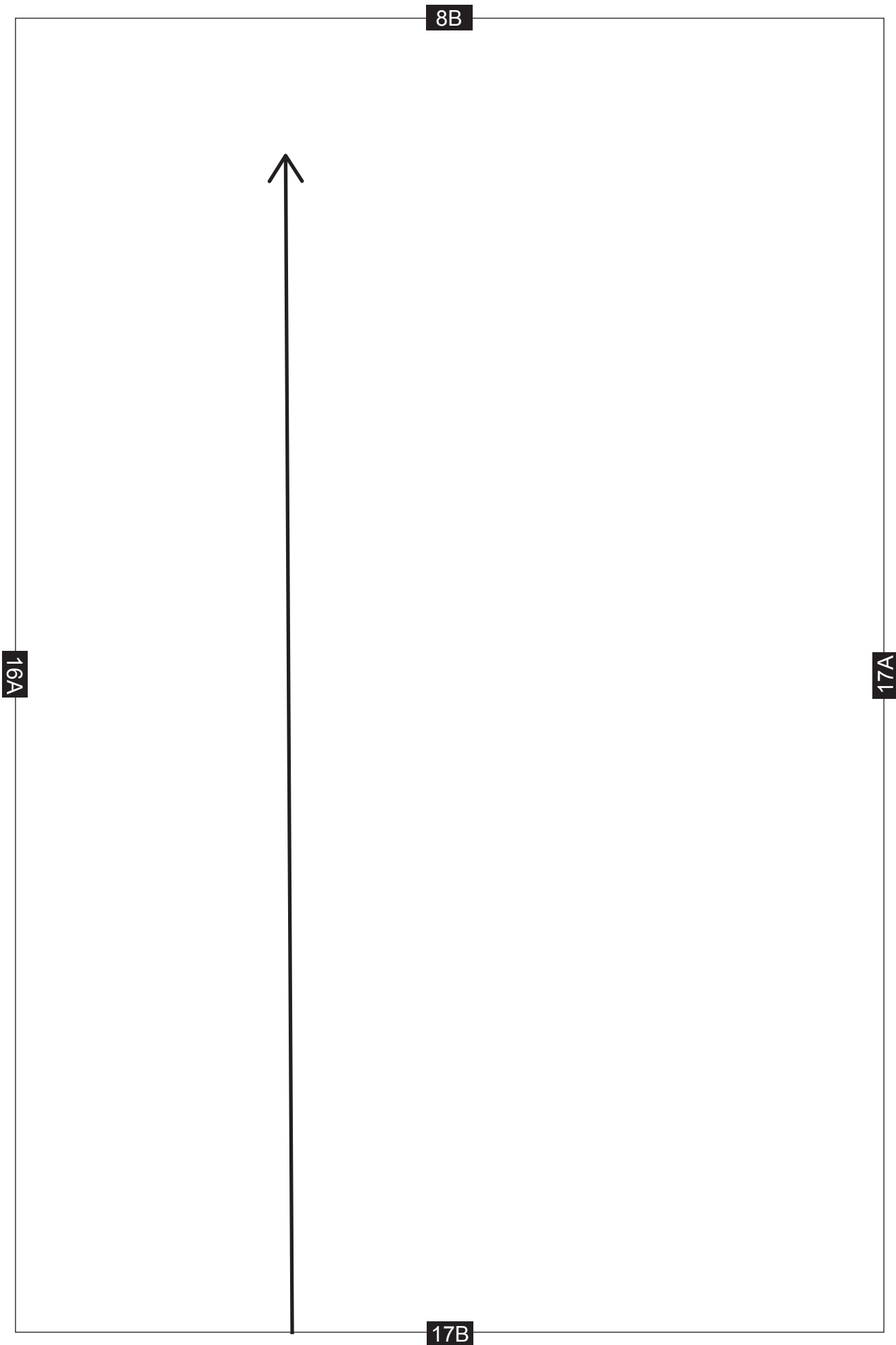

9B

17A

18B

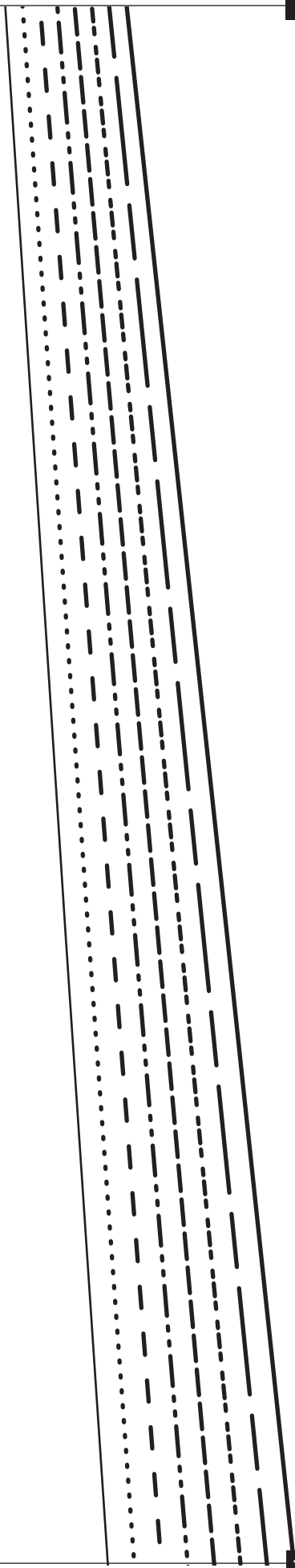

10B

# Oxford Bags

FLY FACING - CUT 1 IN FABRIC + 1 IN INTERFACING

GRAINLINE

19B

19A

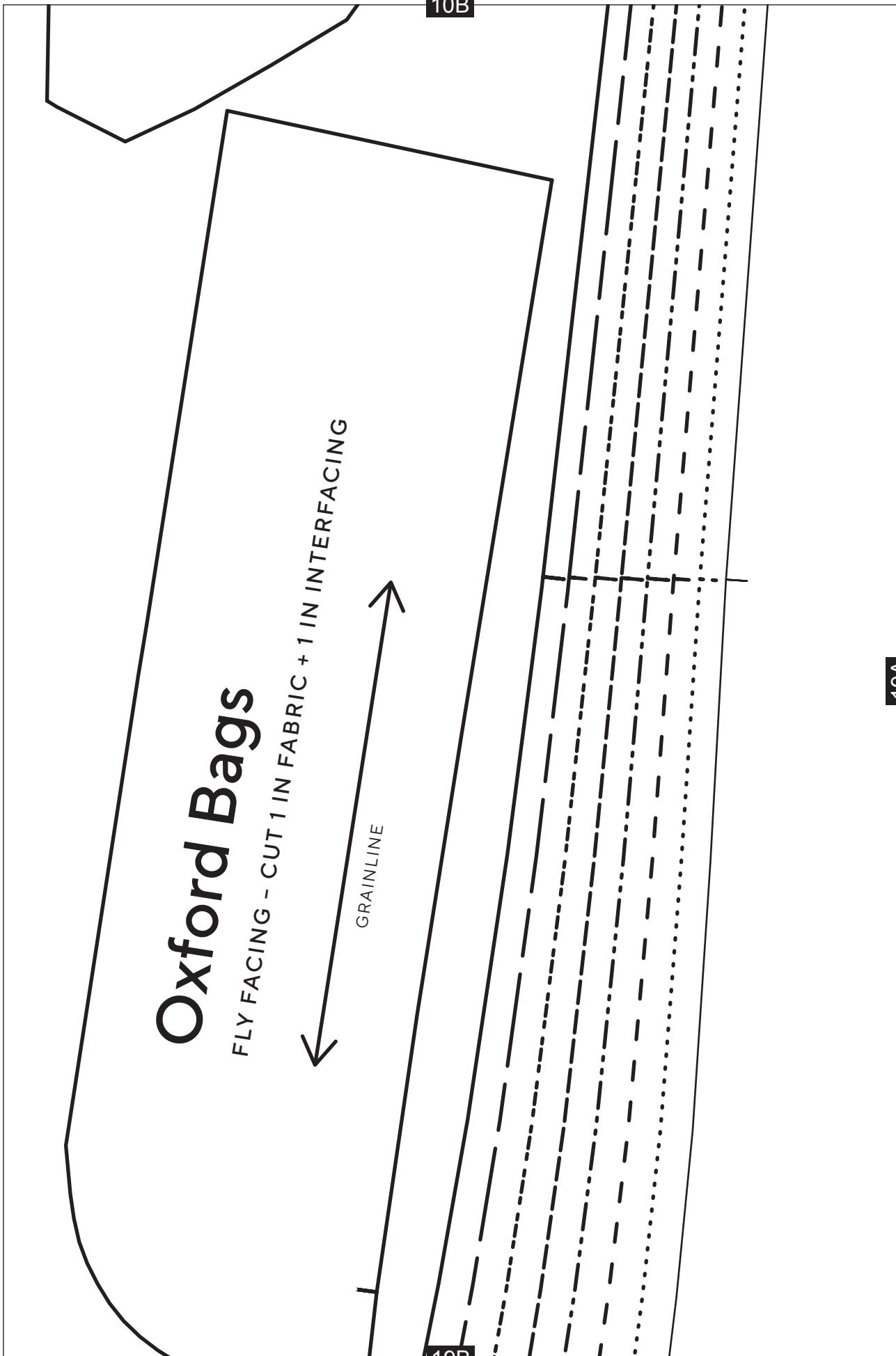

11B

19A

20A

GRAINLINE

20B

12B

20A

21A

21B

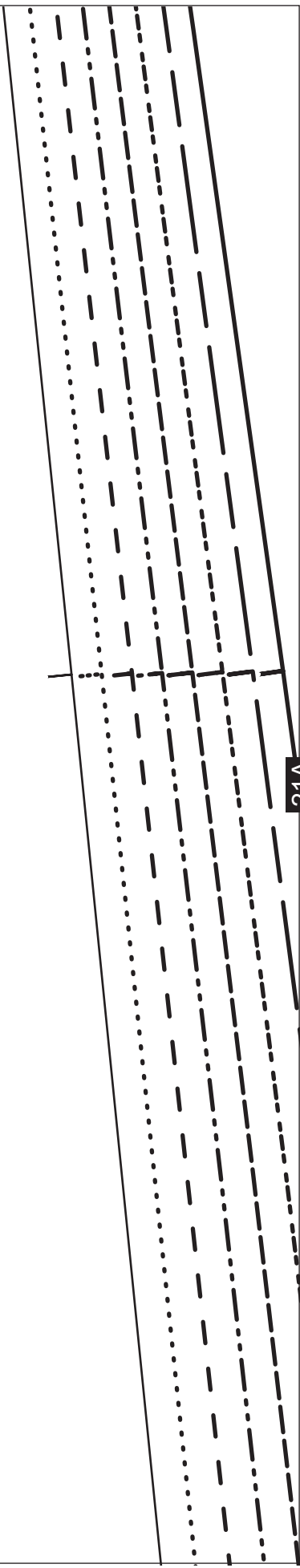

13B

21A

22A

22B

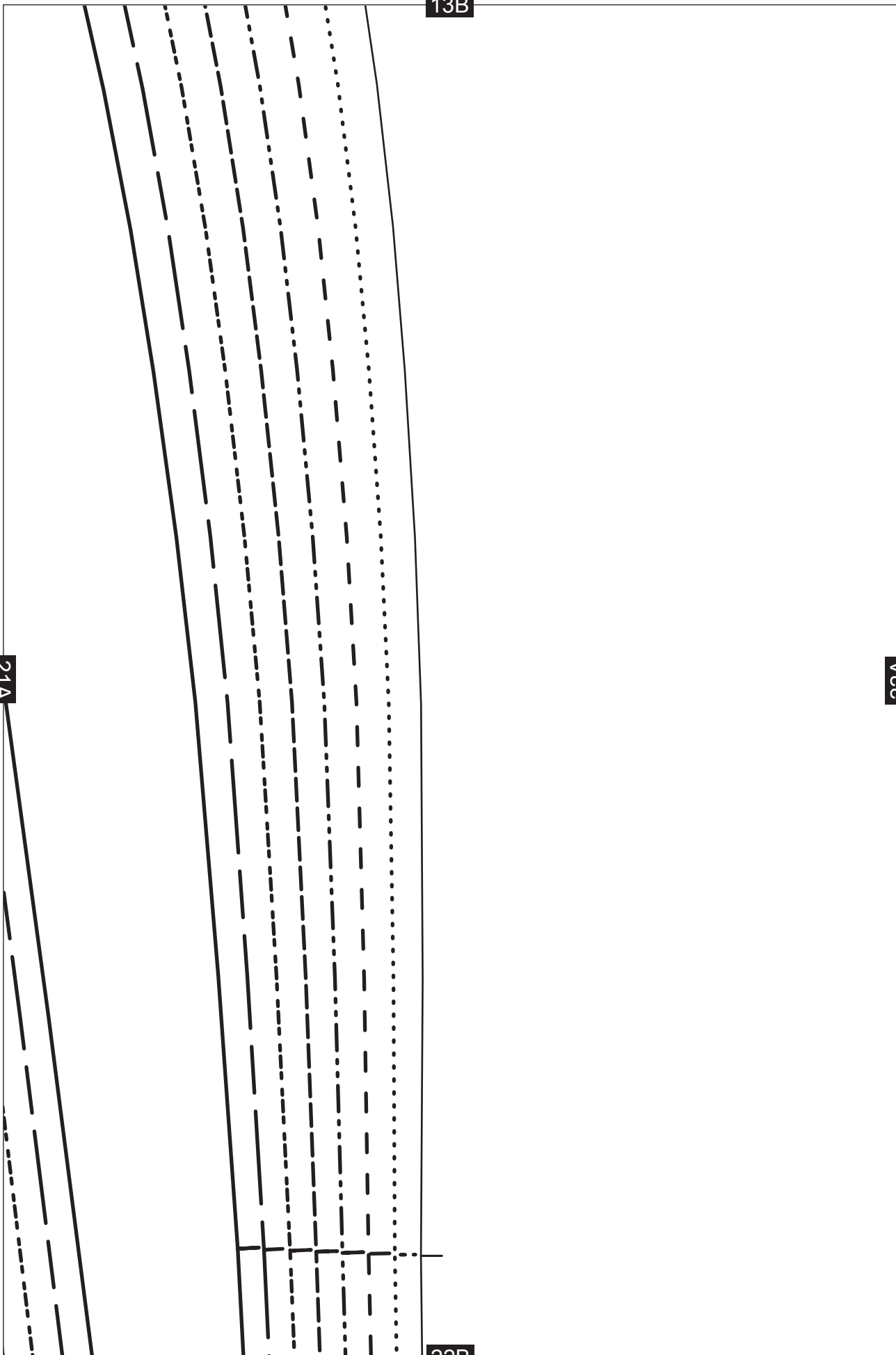

14B

Oxf

LEFT FRO

22A

23A



F

23B

15B

23A

24A

24B

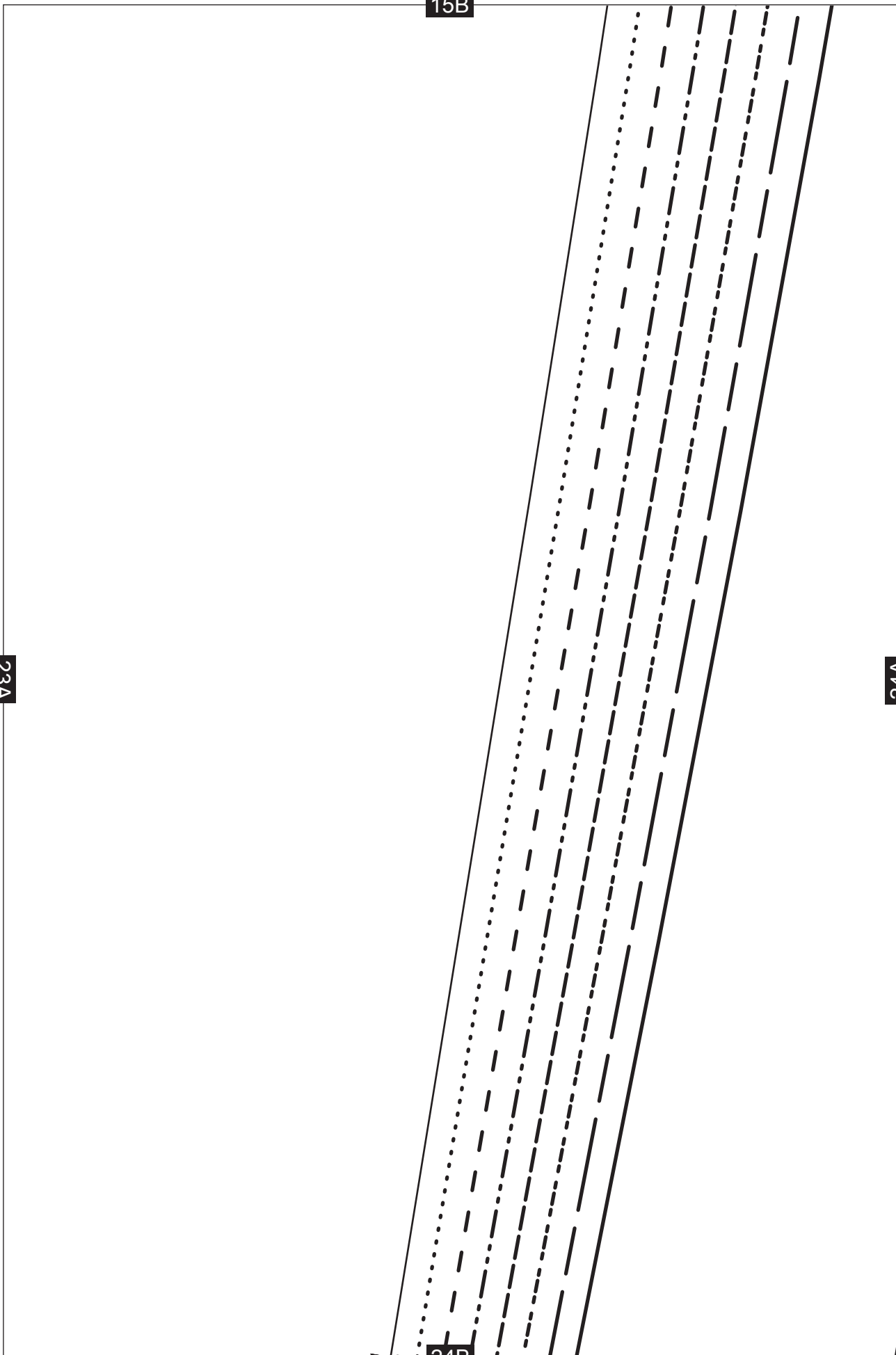



16B

24A

25A

25B

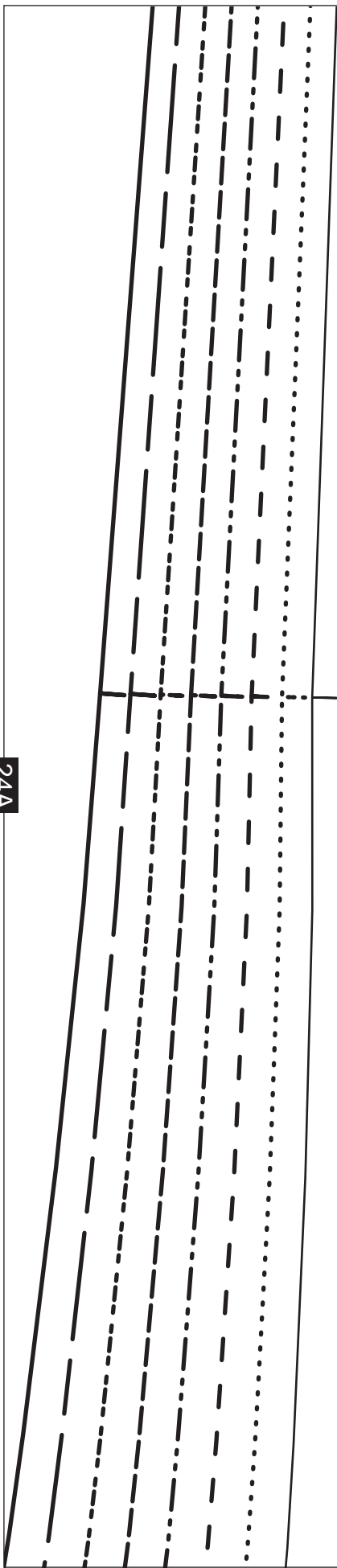

26A

# Oxford Bags

BACK TROUSER - CUT 1 PAIR

17B

26B

GRAINLINE

25A

18B

26A

27B

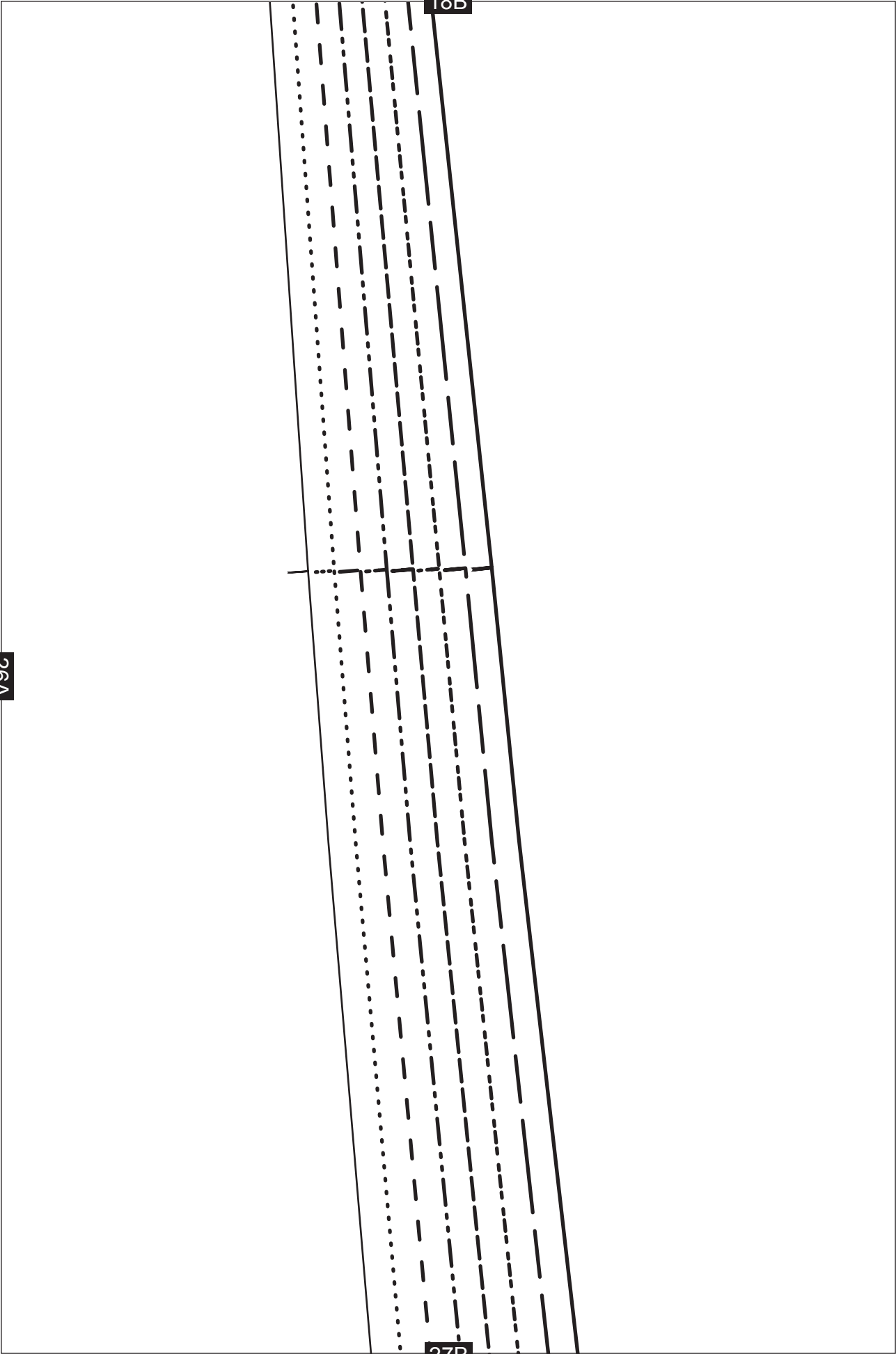

19B

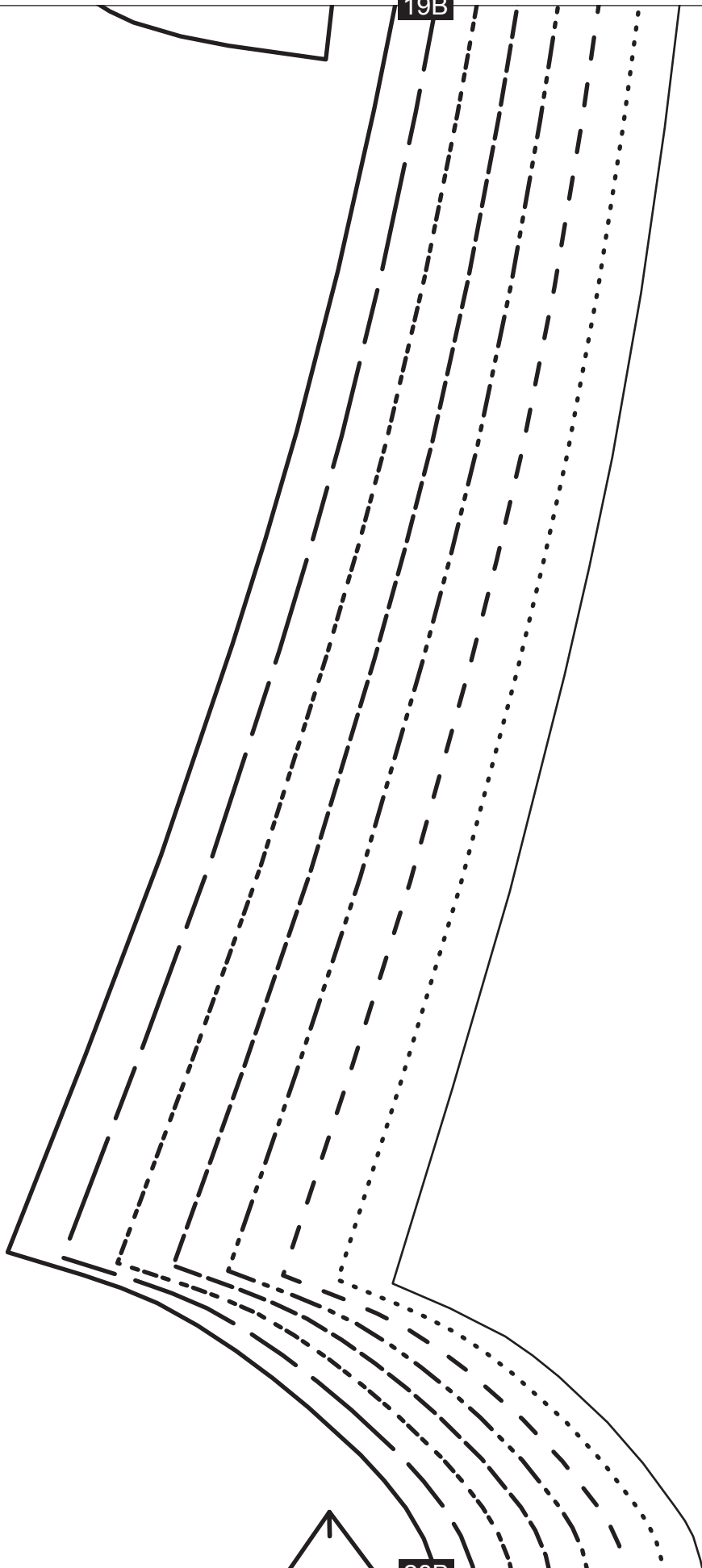

28A

28B



20B



28A

29A



29B



21B

# Oxford Bags

RIGHT FRONT TROUSER - CUT 1

30A

8

30B

29A



22B

31A

30A

31B

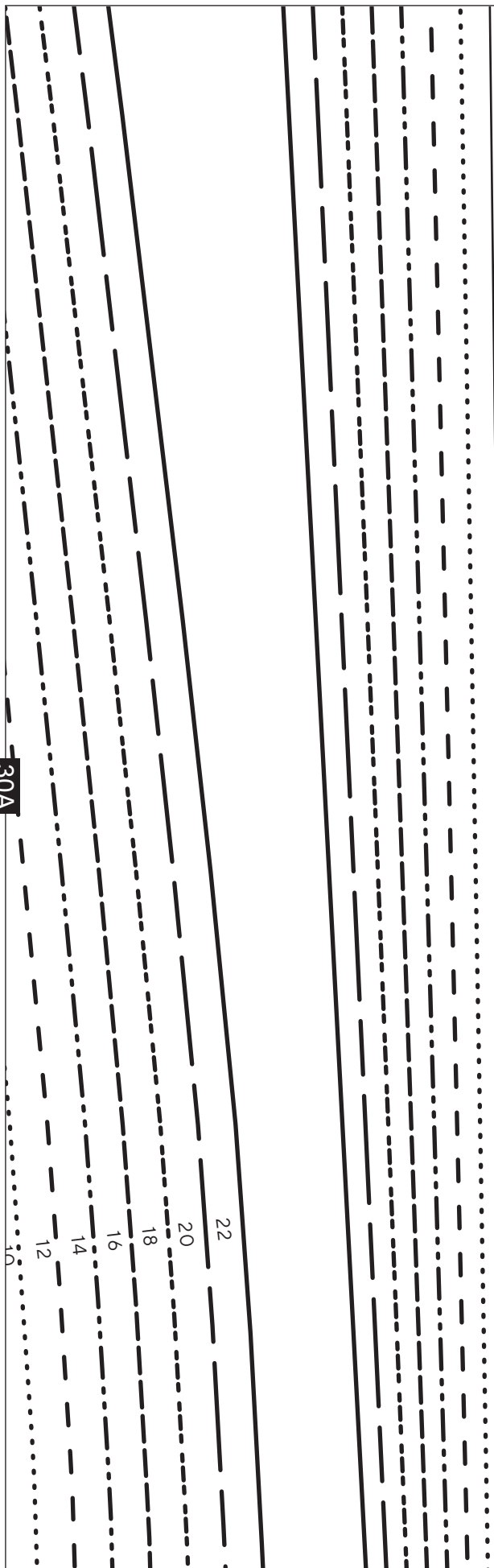

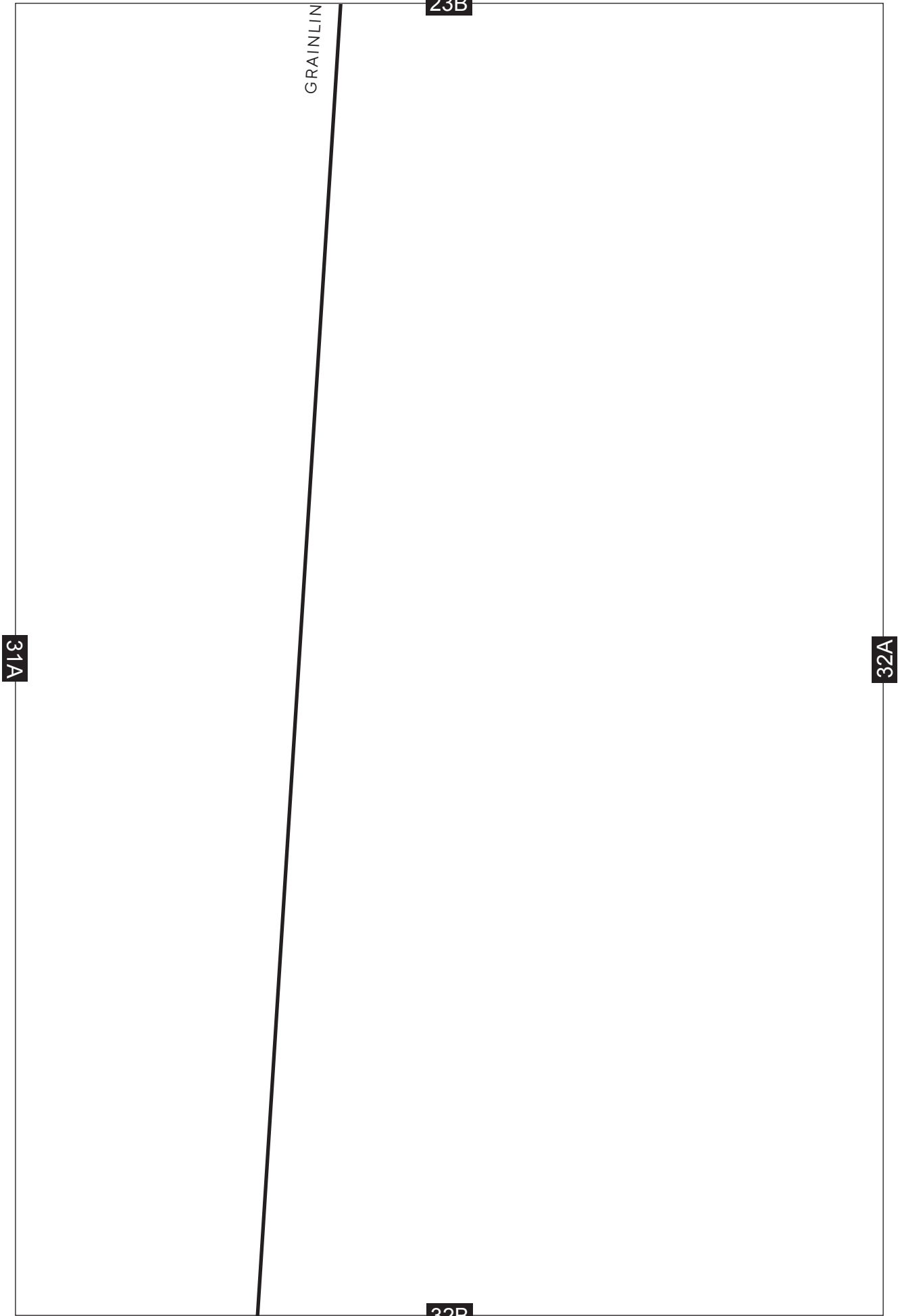



32A

24B

33A

33B

22

20

18

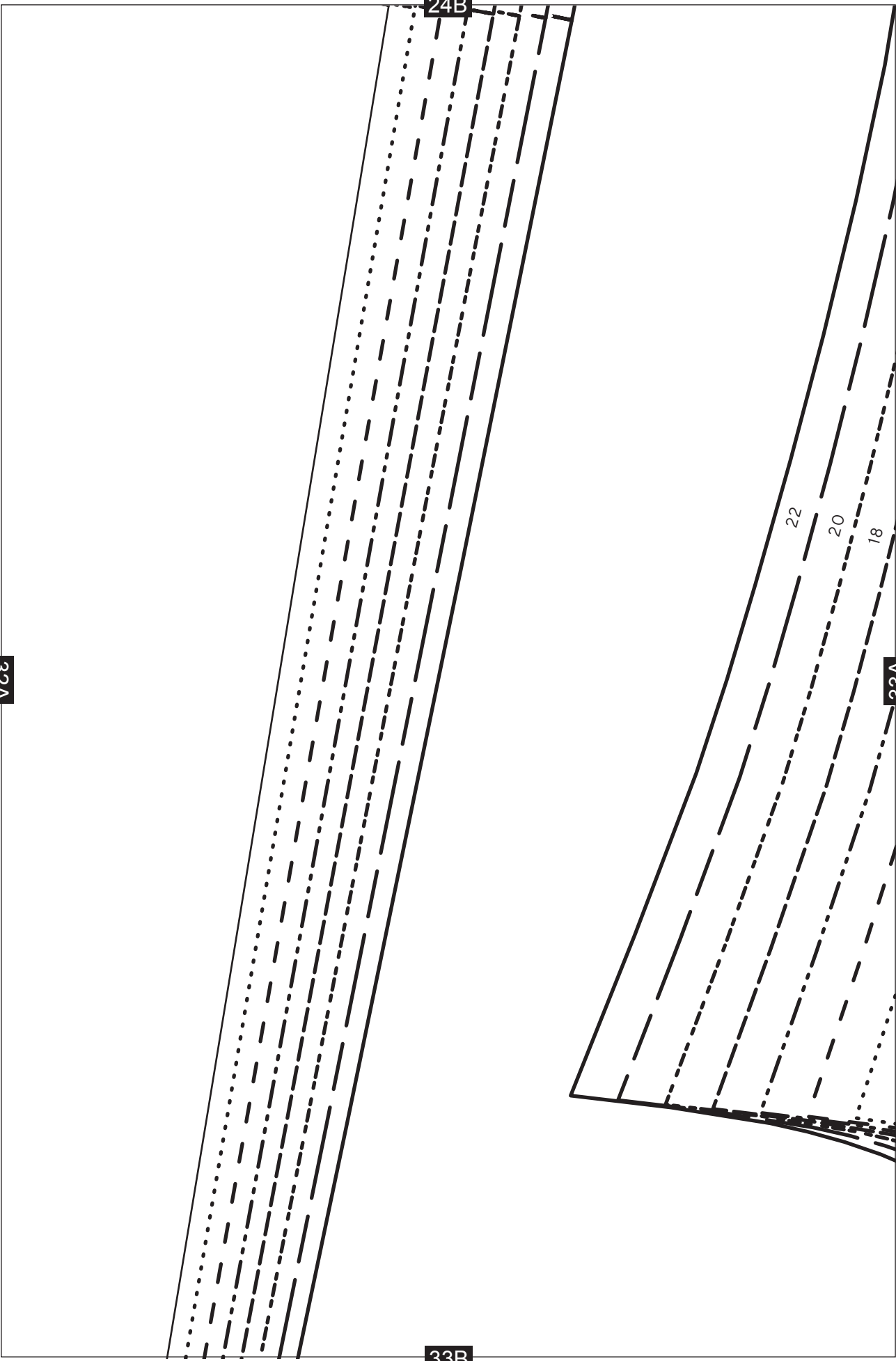

25B

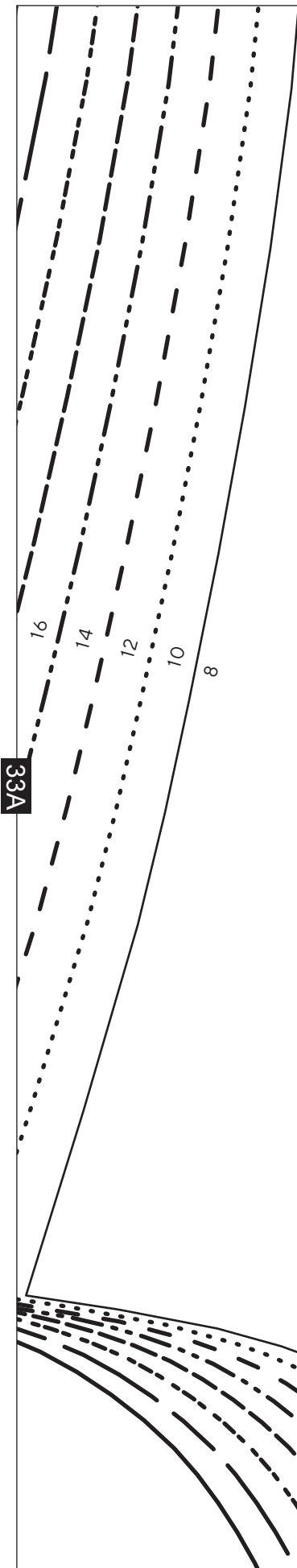

33A

34A

34B

26B

34A

35A

35B

27B

35A

36B

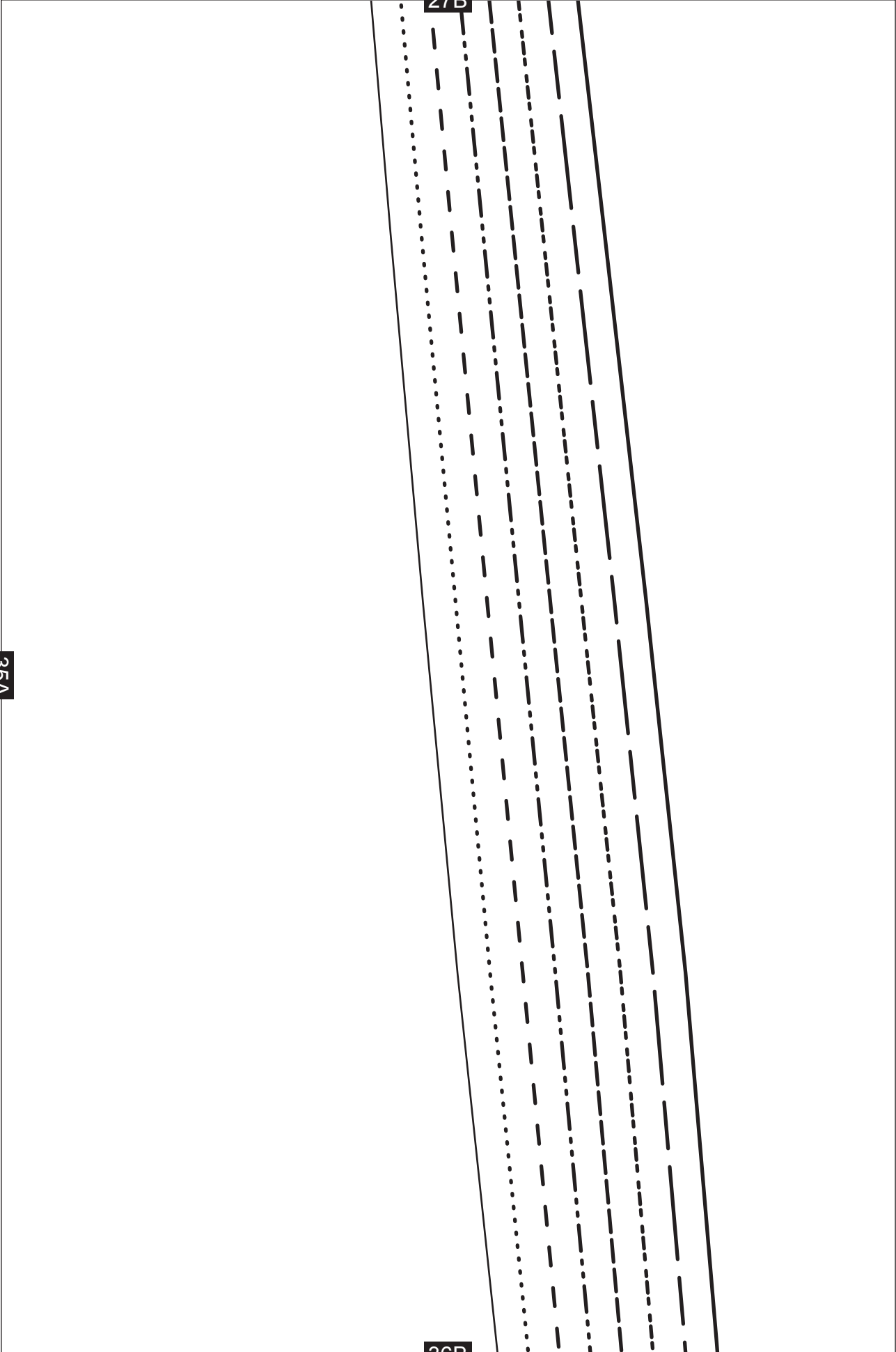

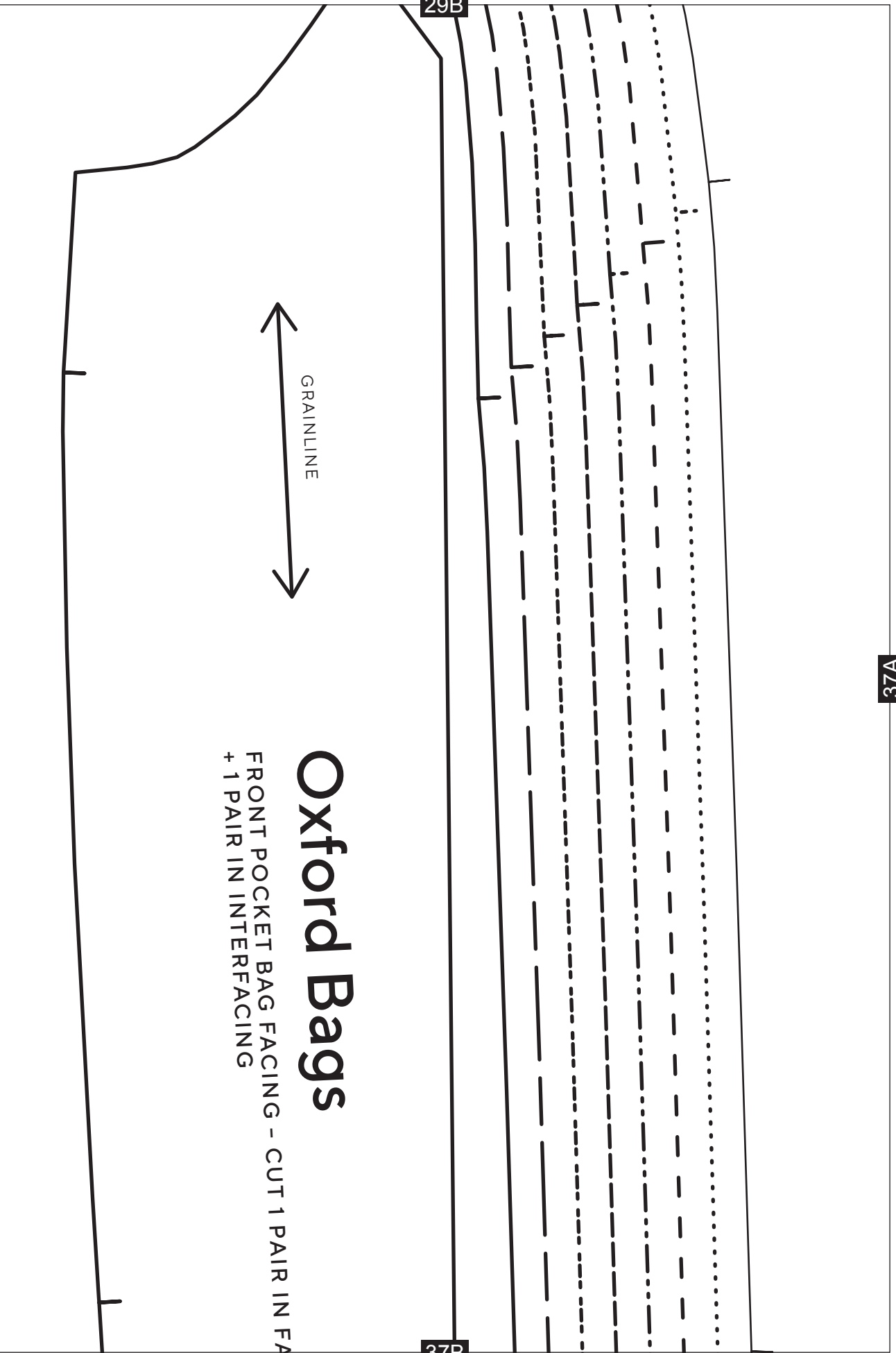

# Oxford Bags

FRONT POCKET BAG FACING - CUT 1 PAIR IN FA  
+ 1 PAIR IN INTERFACING

29B

37B

37A

29B

38A

38B

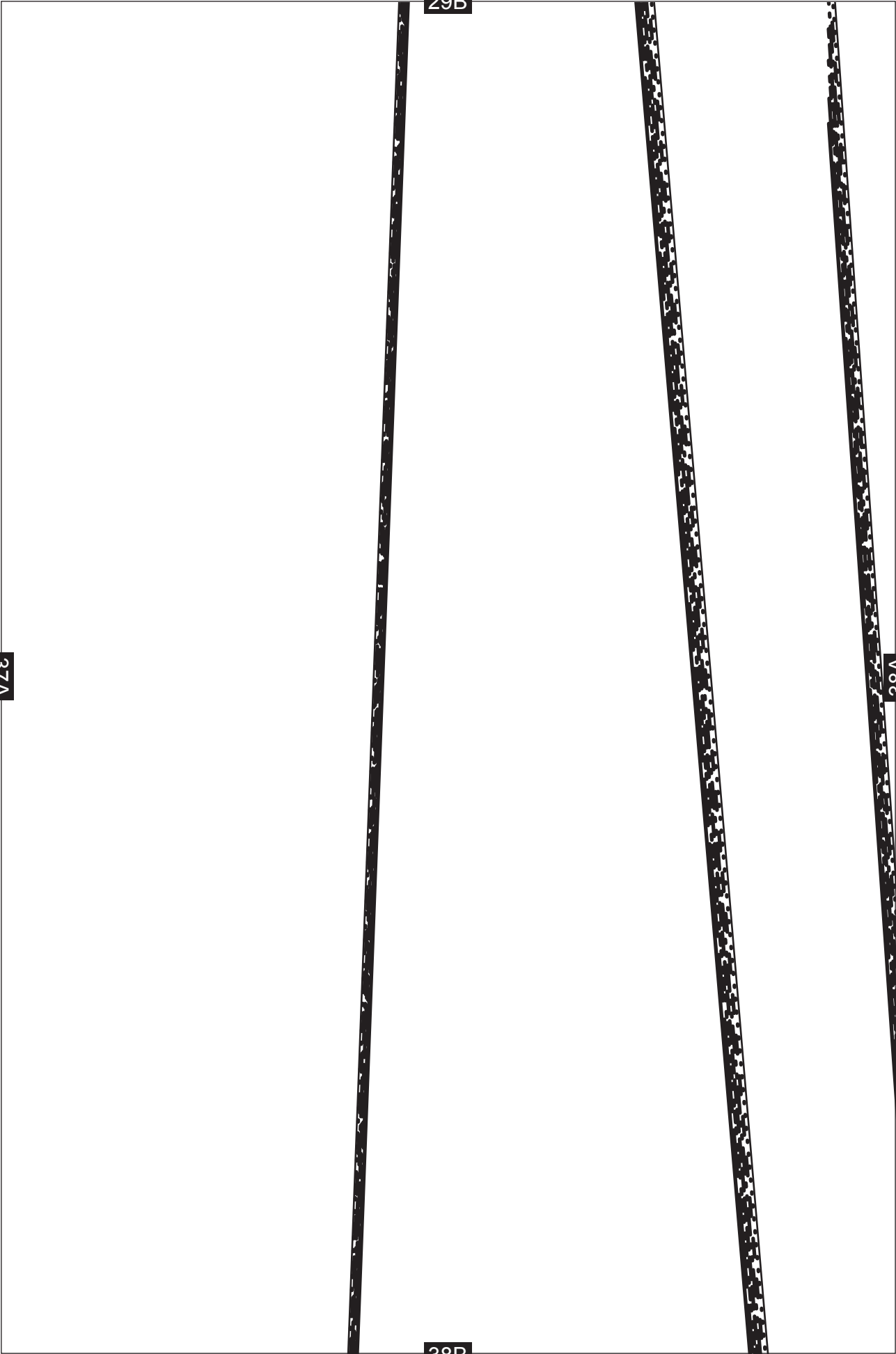

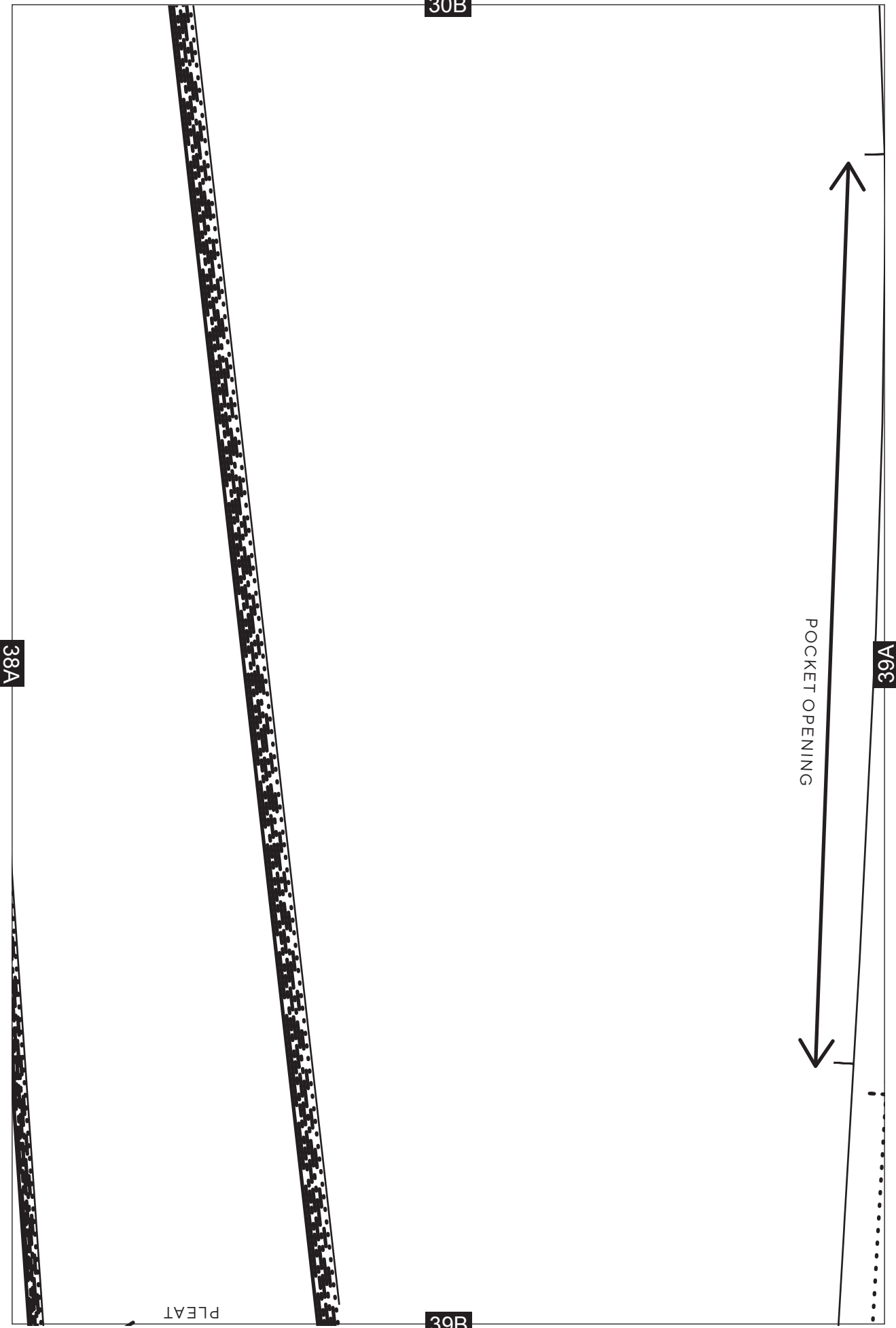

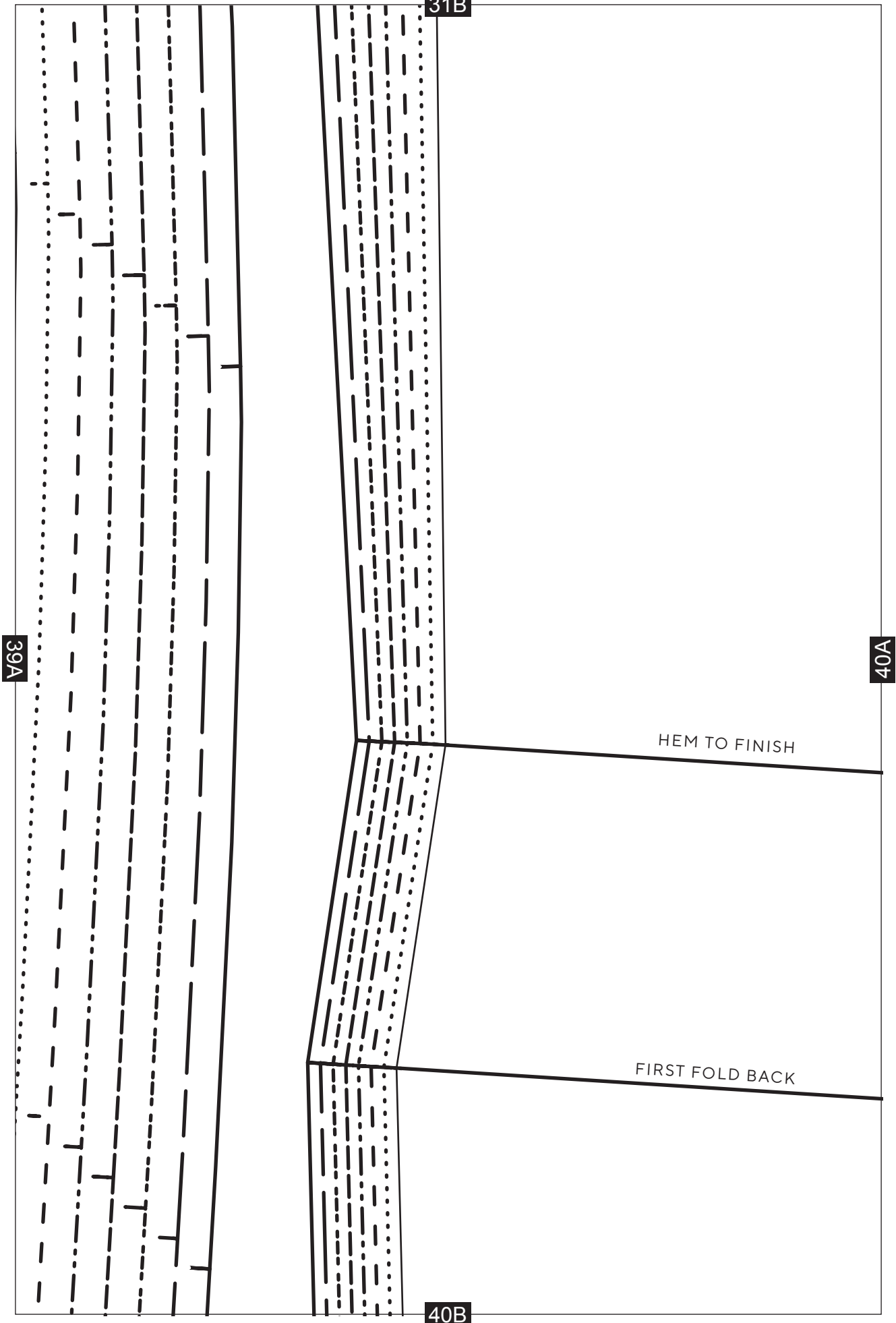



32B



40A

41A



4CM TURN UP

41B

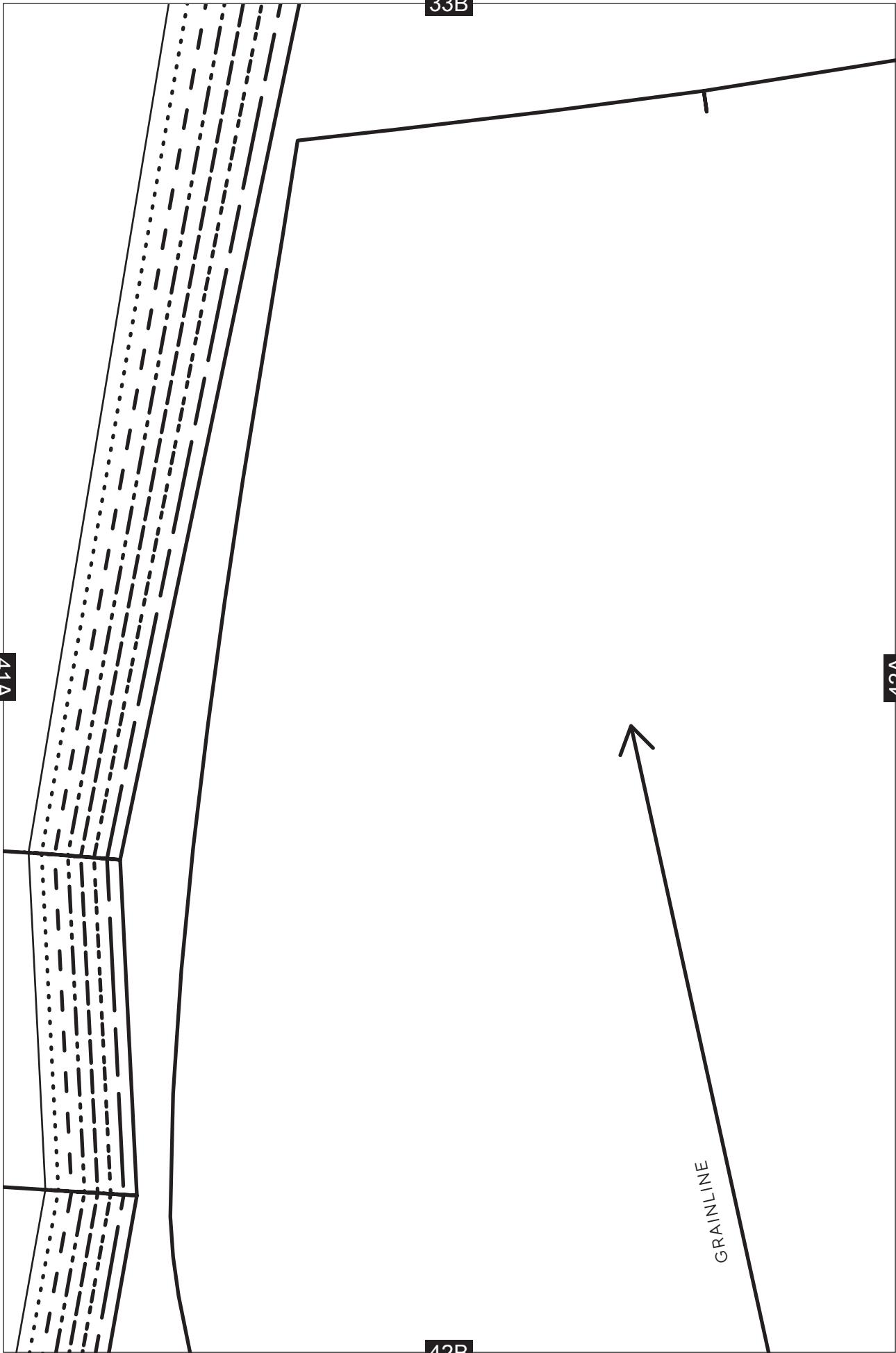

42A

# xford Bags

POCKET BAG - CUT 2 PAIRS

POCKET OPENING

43B

34B

43A

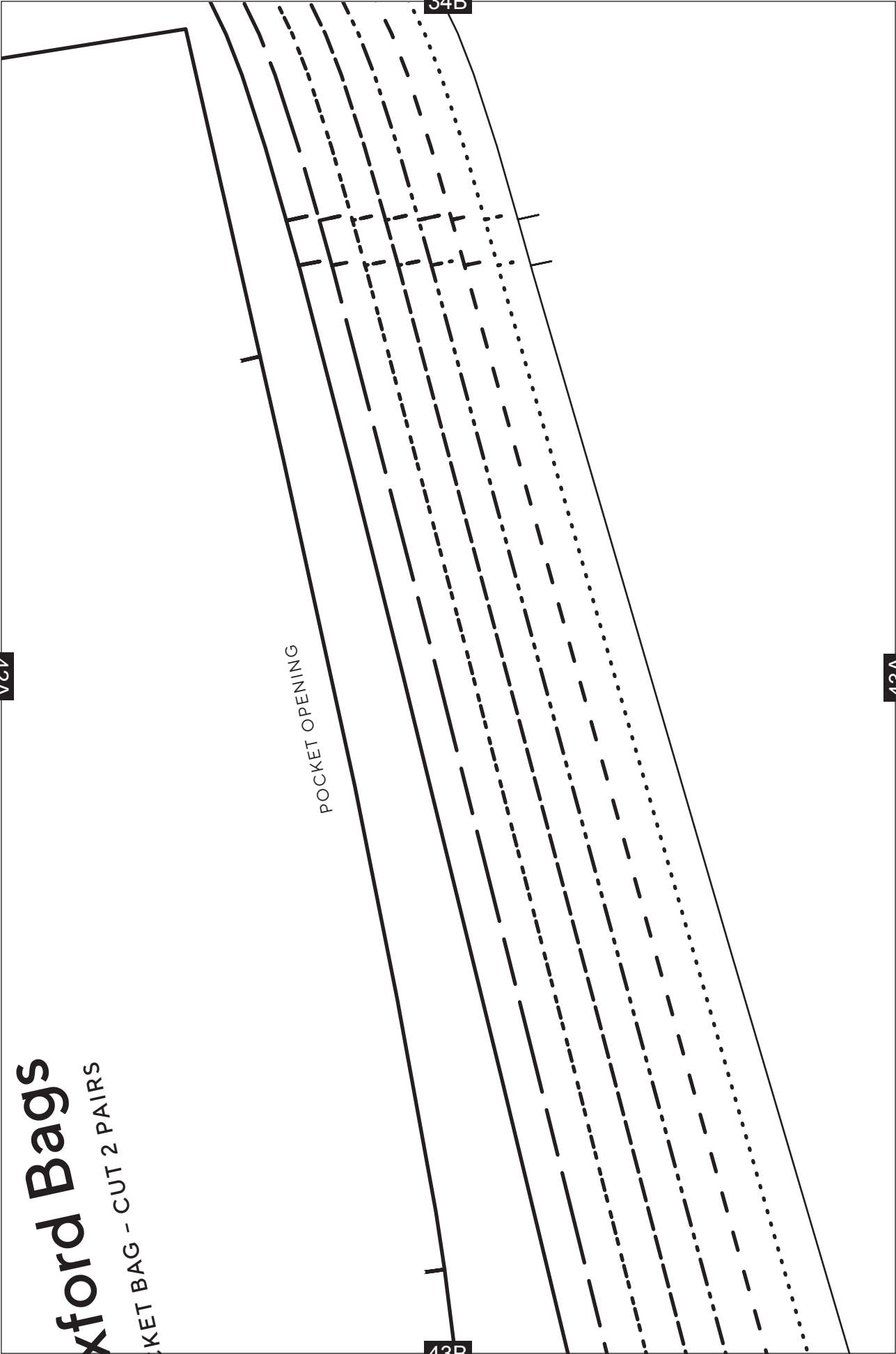

35B



43A

44A

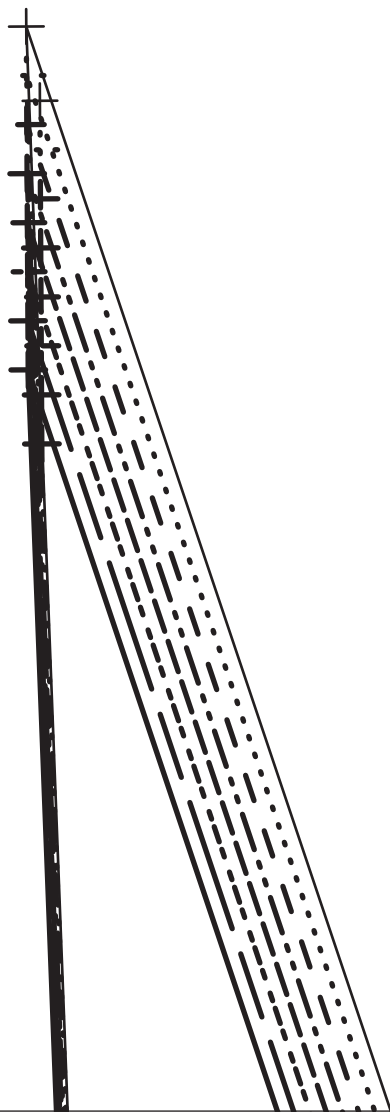

44B

36B

44A

45B

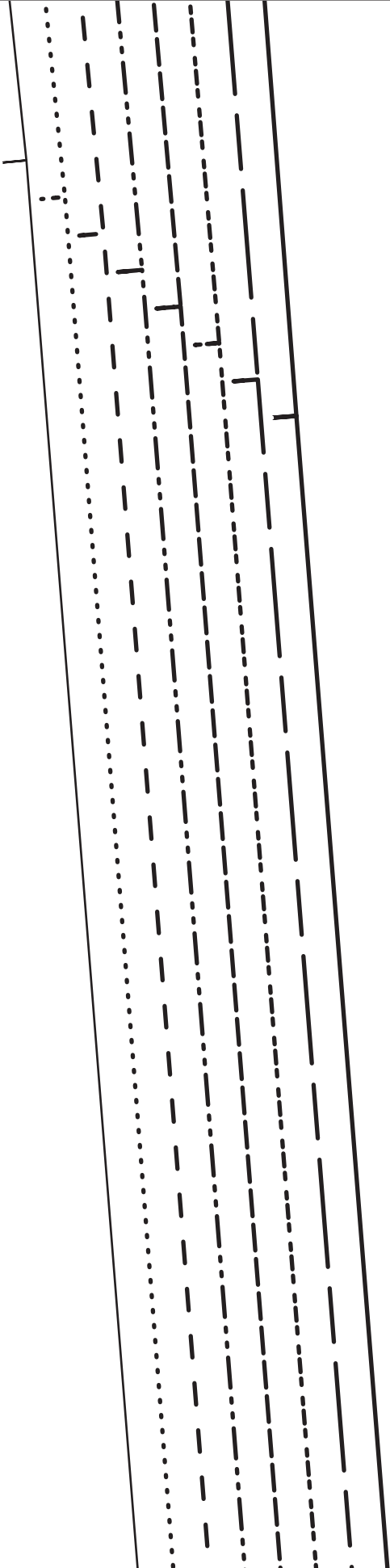

37B

FABRIC

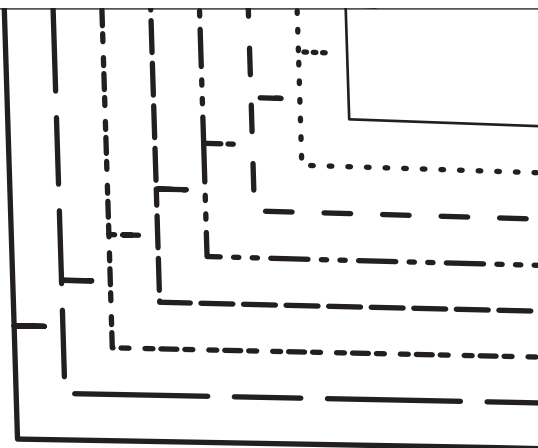
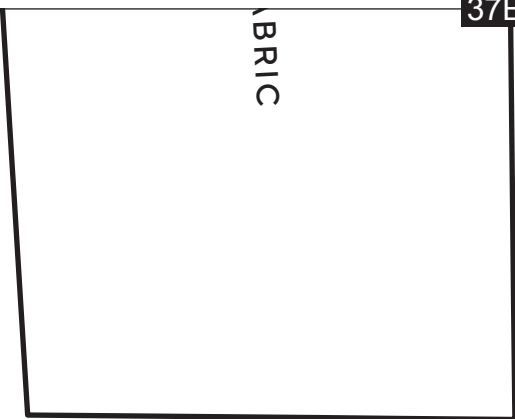

# Oxford Bags

FLY STITCH MARKER - DO NOT CUT

GRA

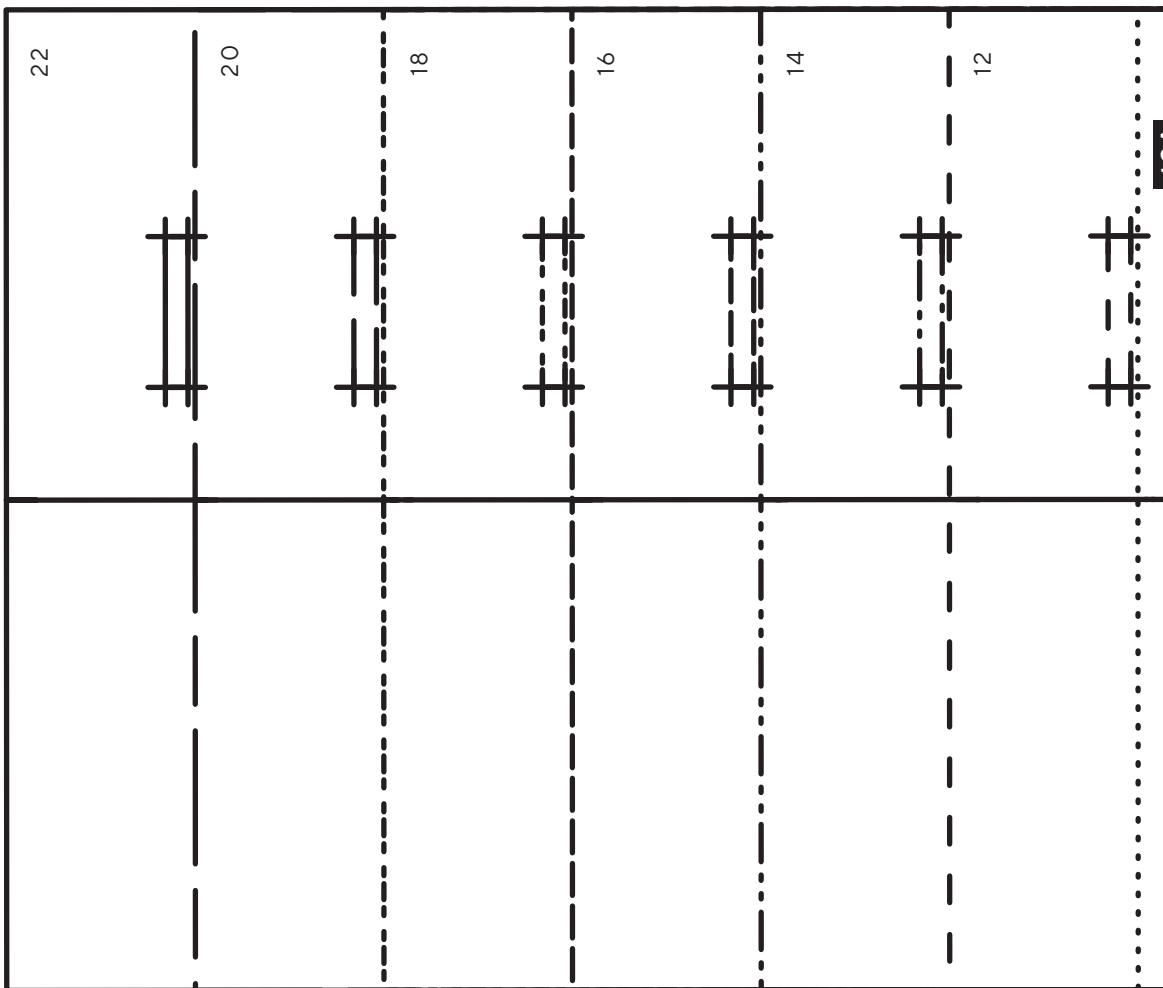

46A

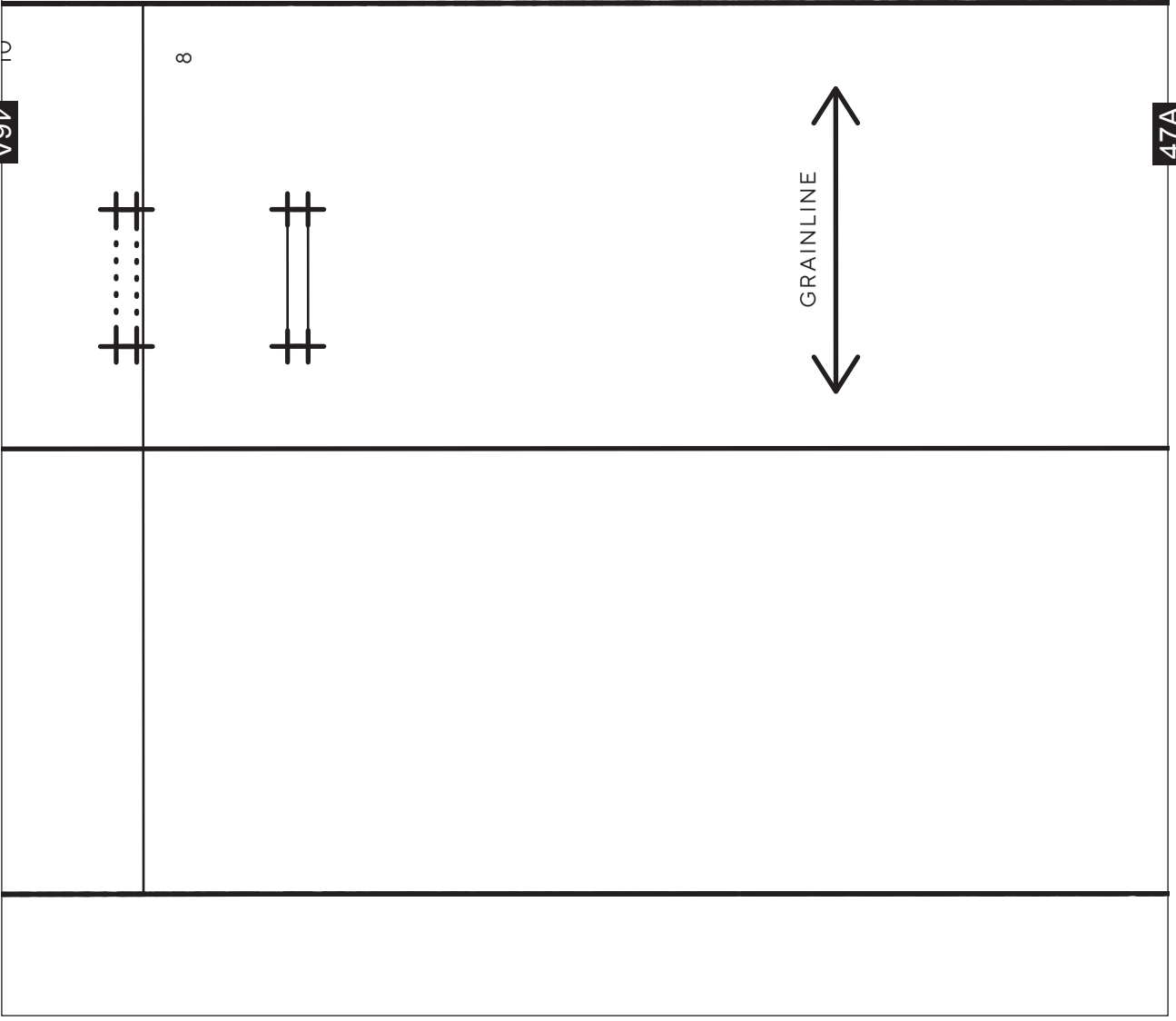
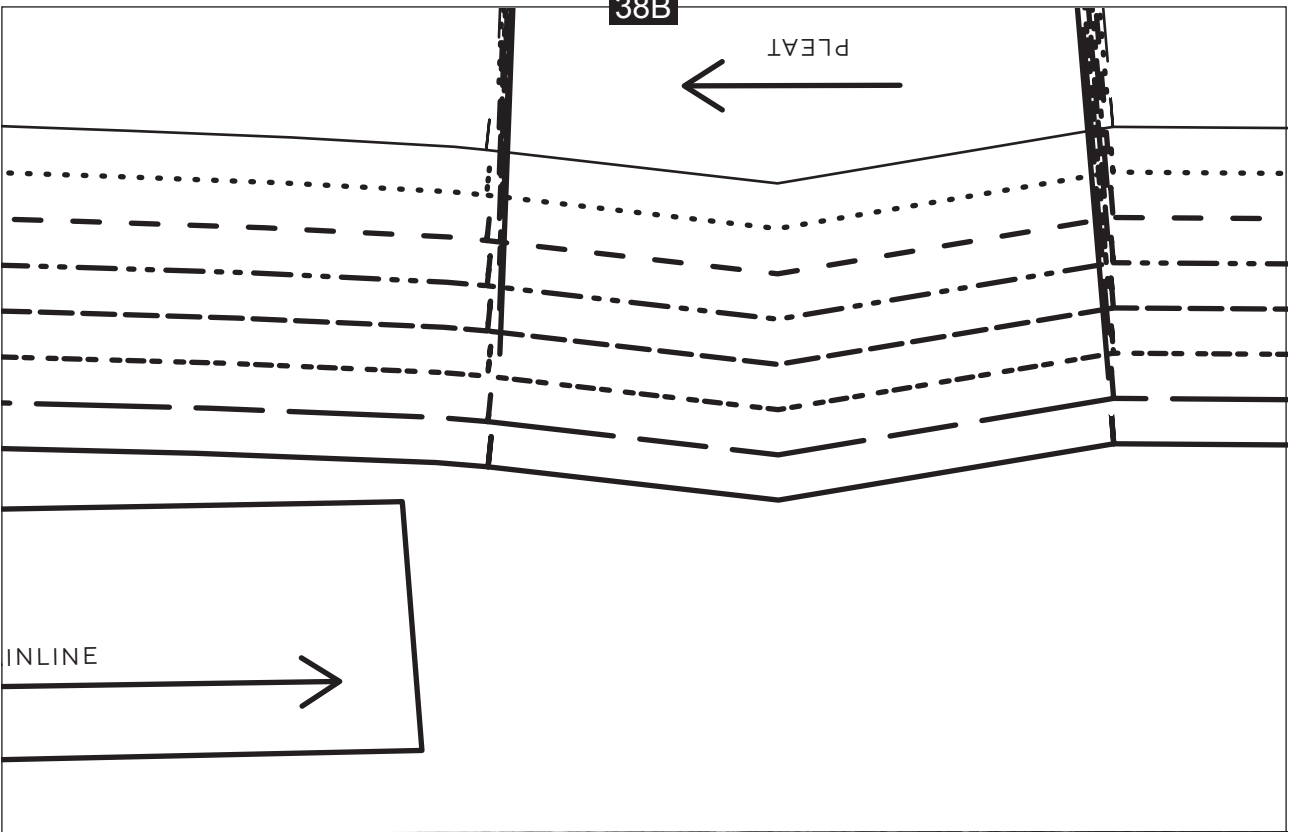

39B

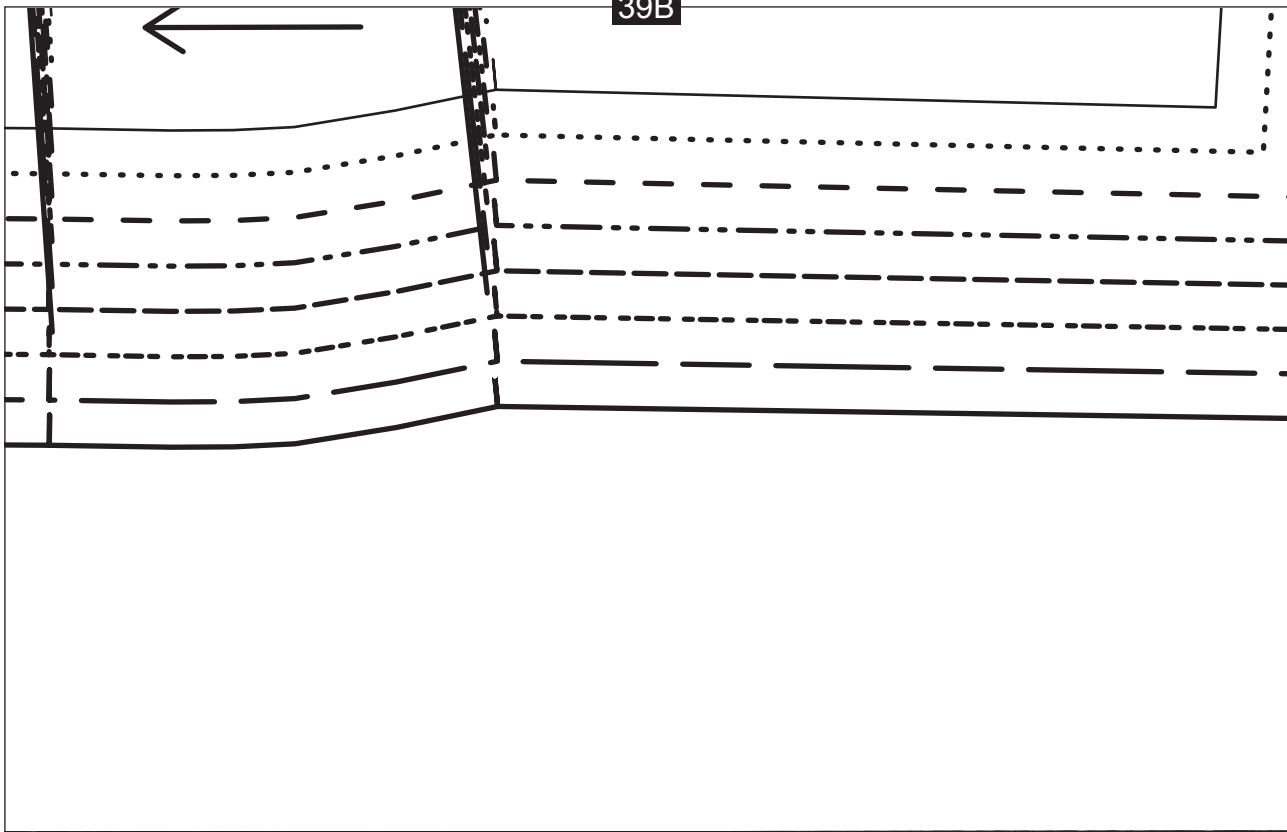

47A

48A

Oxf

LEFT WA  
+ 1 IN INT

SIDE SEAM

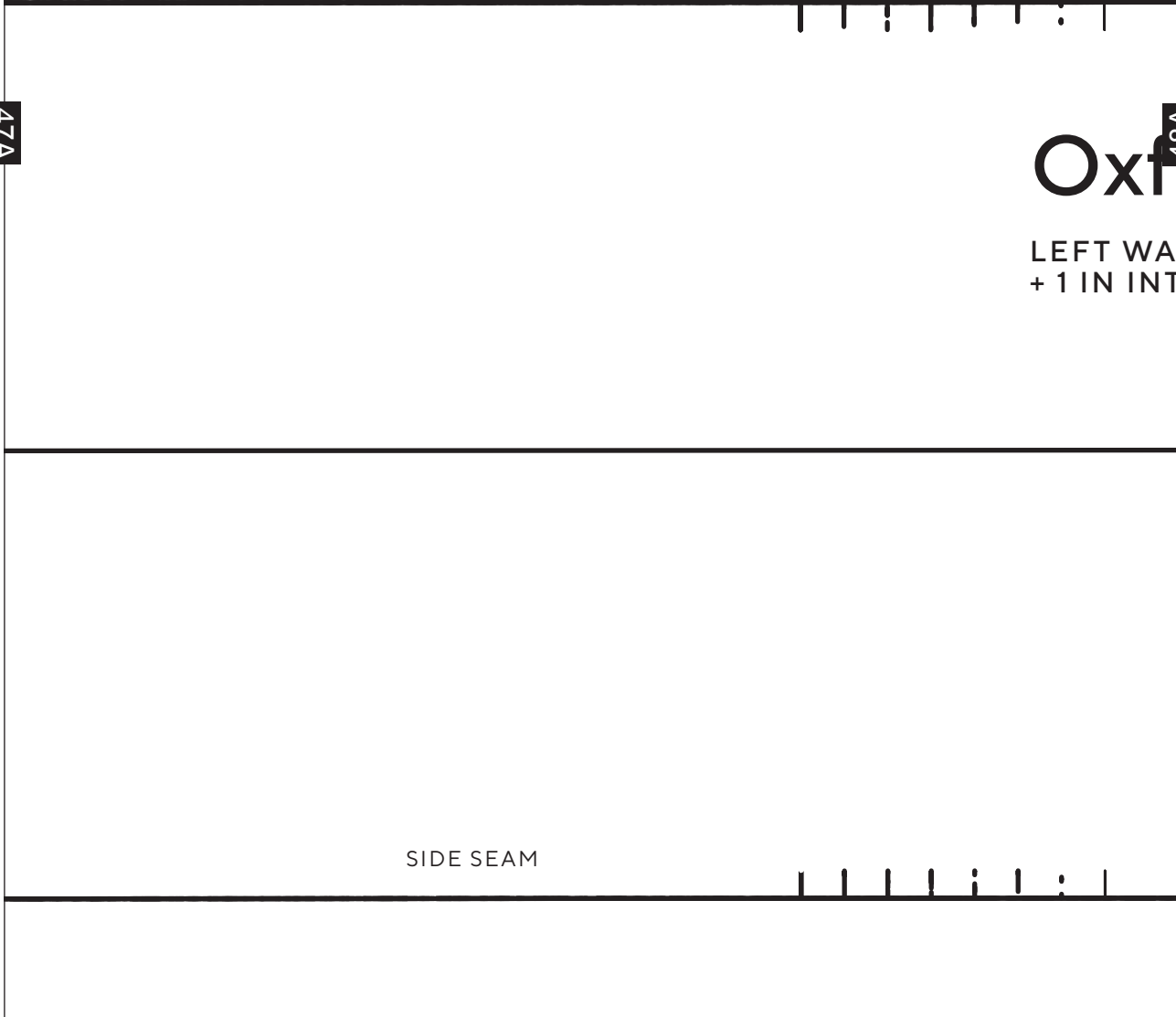



40B

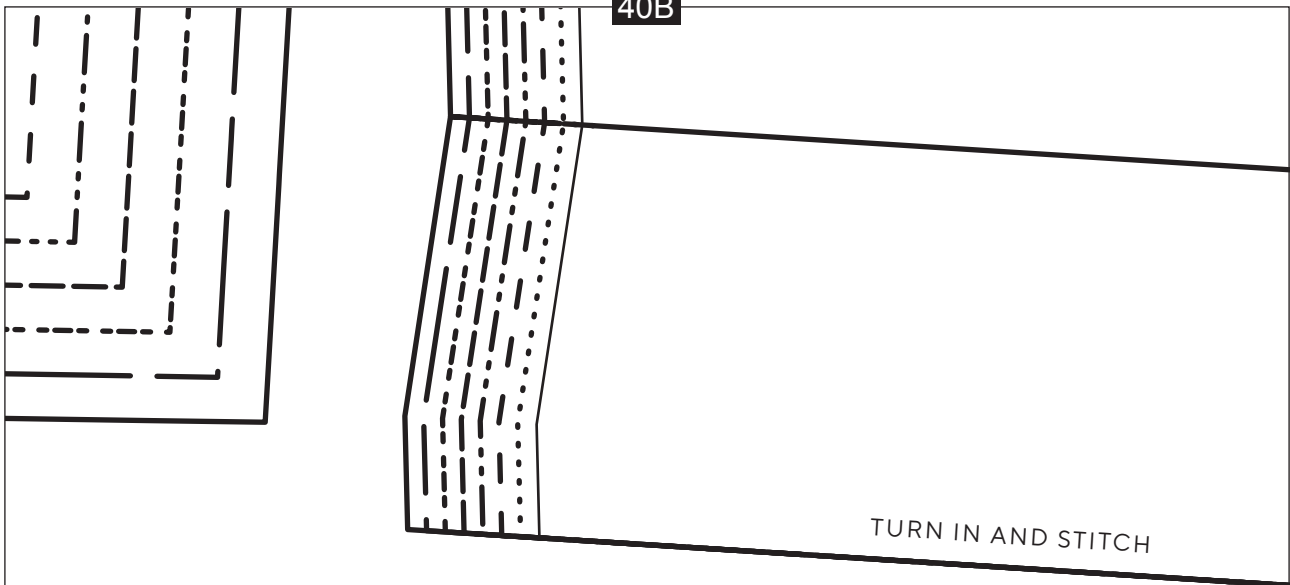

48A

# ord Bags

WISTBAND - CUT 1 IN FABRIC  
INTERFACING

CENTRE BACK

49A

41B

6.

INSIDE HEM

49A

50A

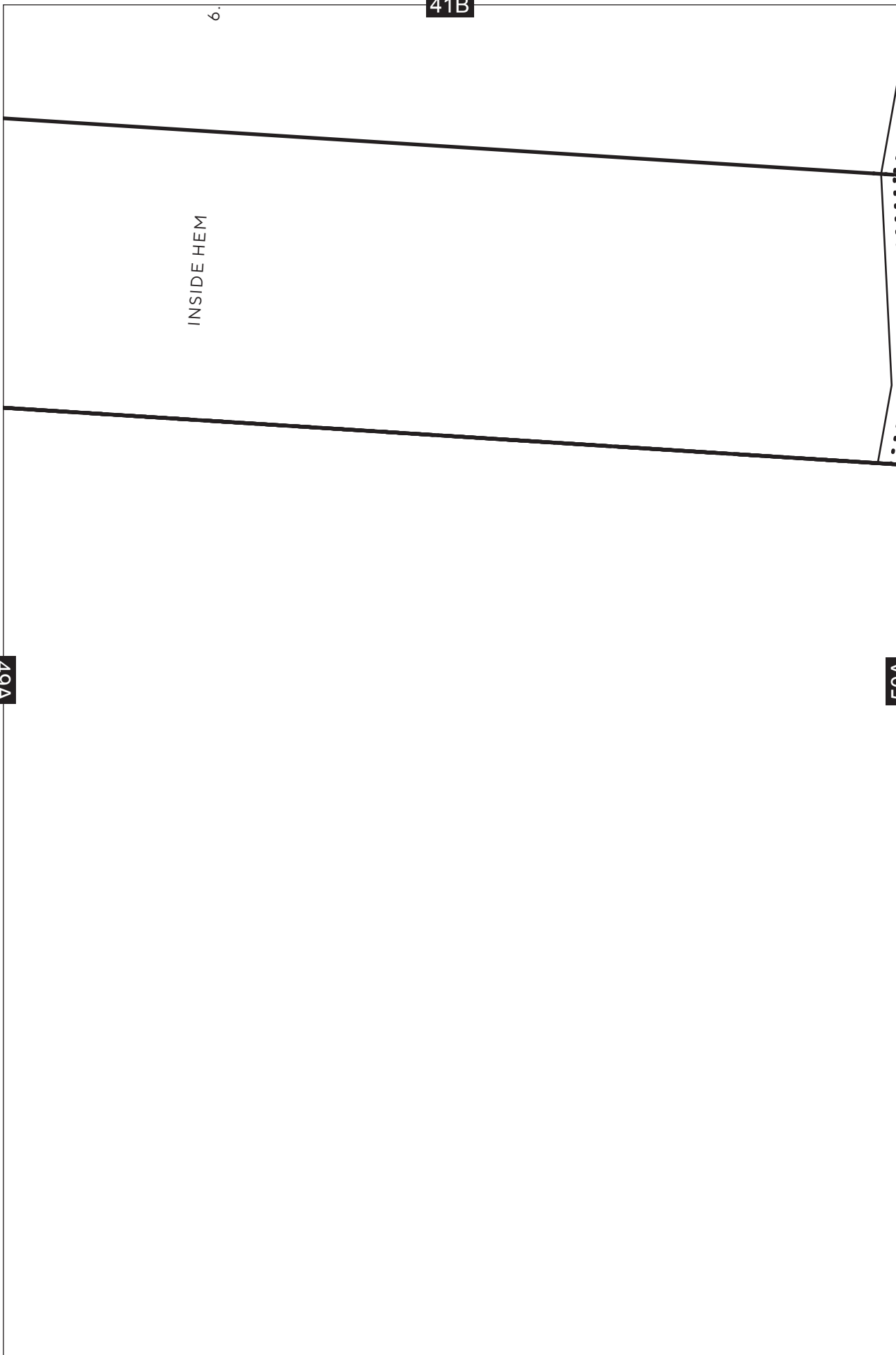

42B

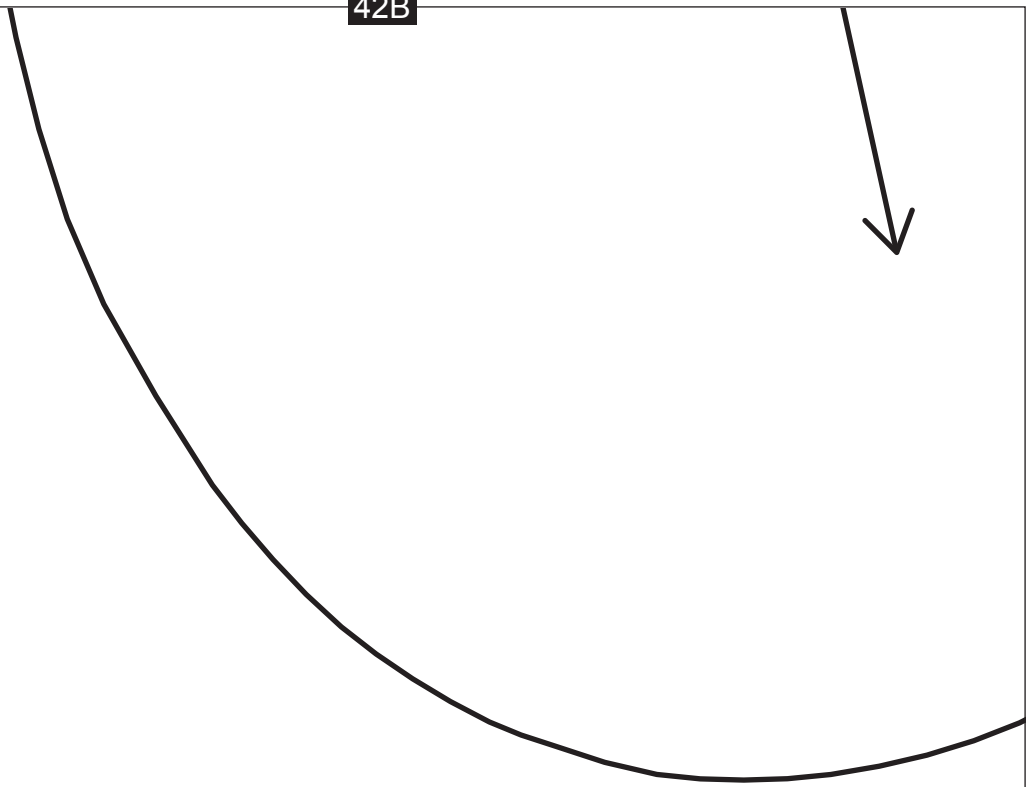
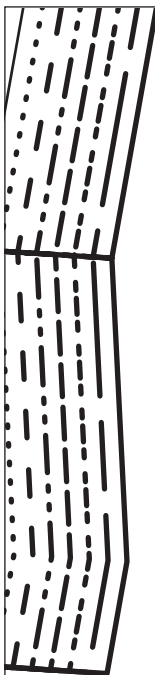

50A

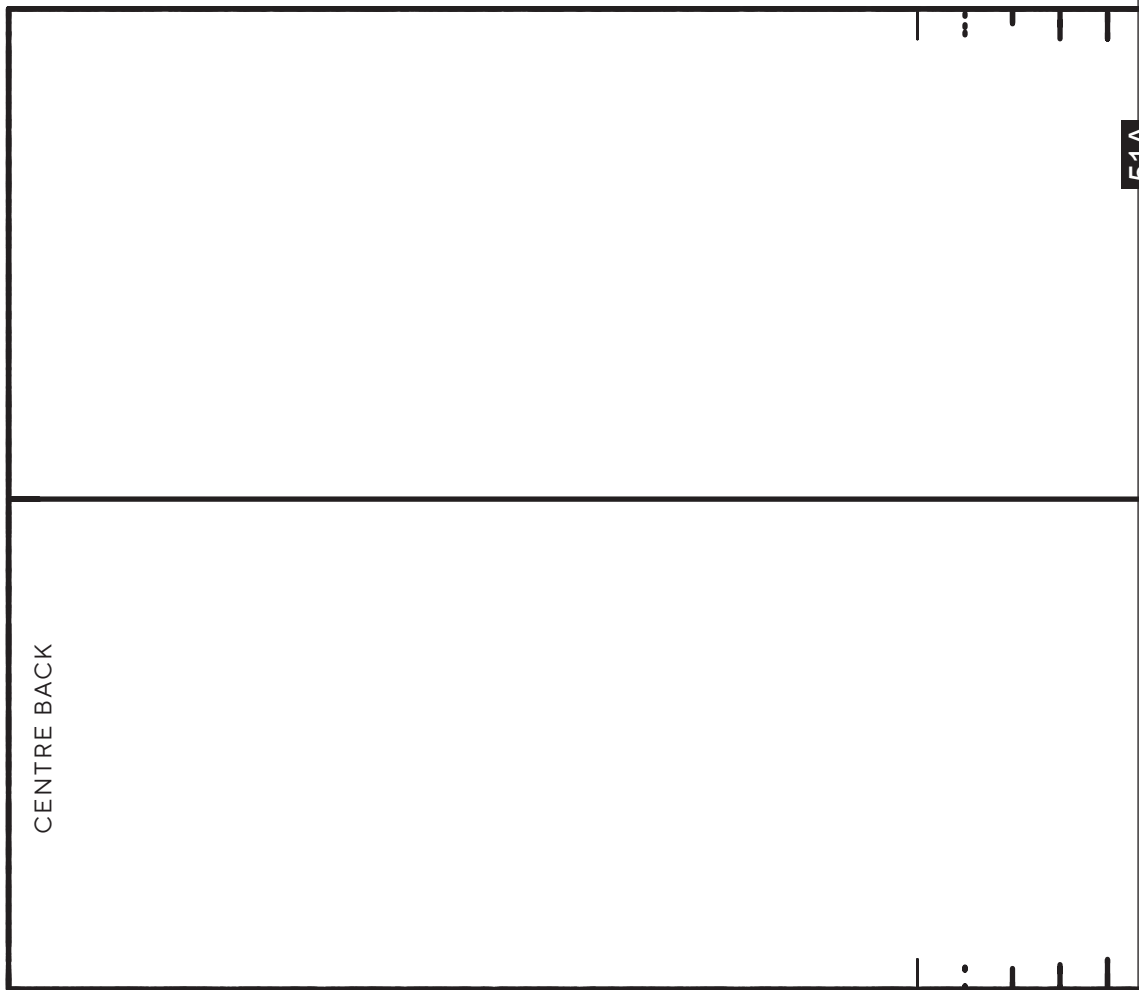

51A

CENTRE BACK

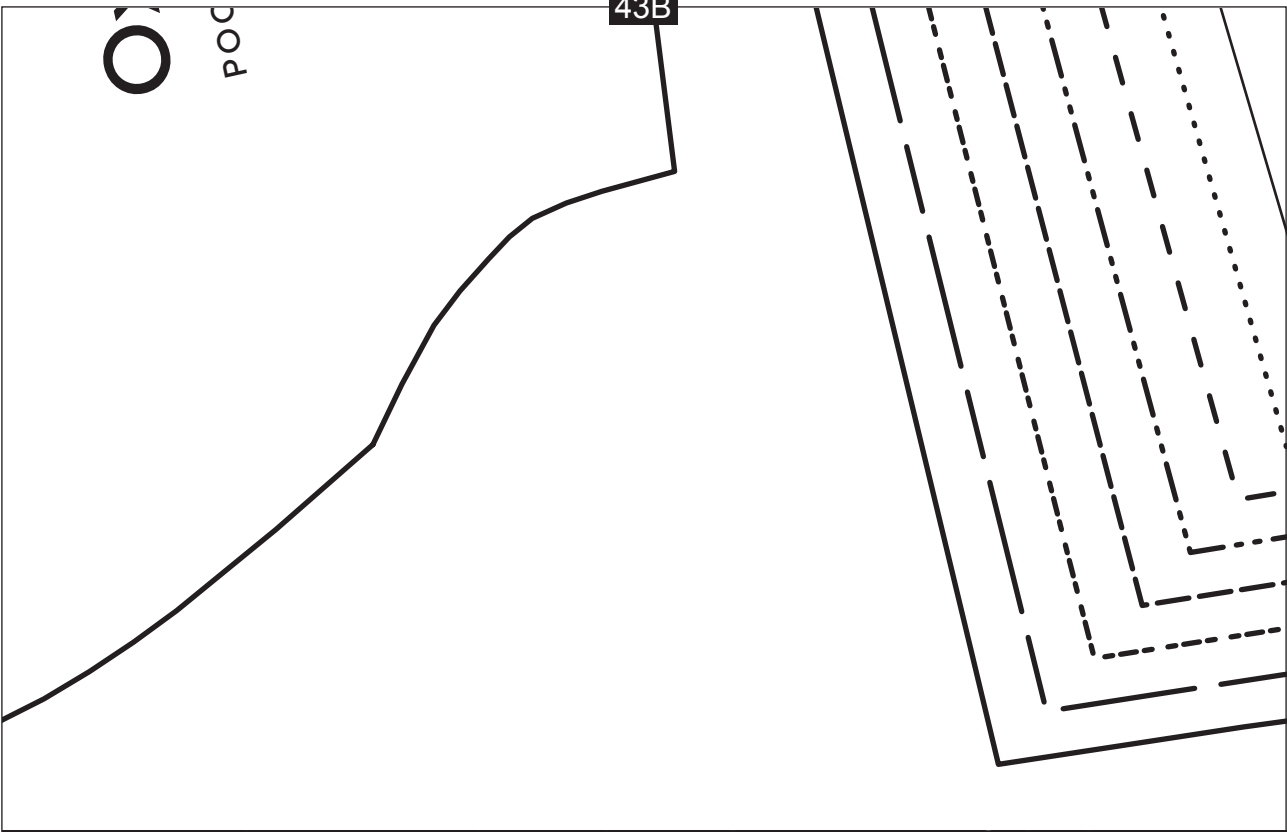

51A

52A

RIG



SIDE SEAM

44B

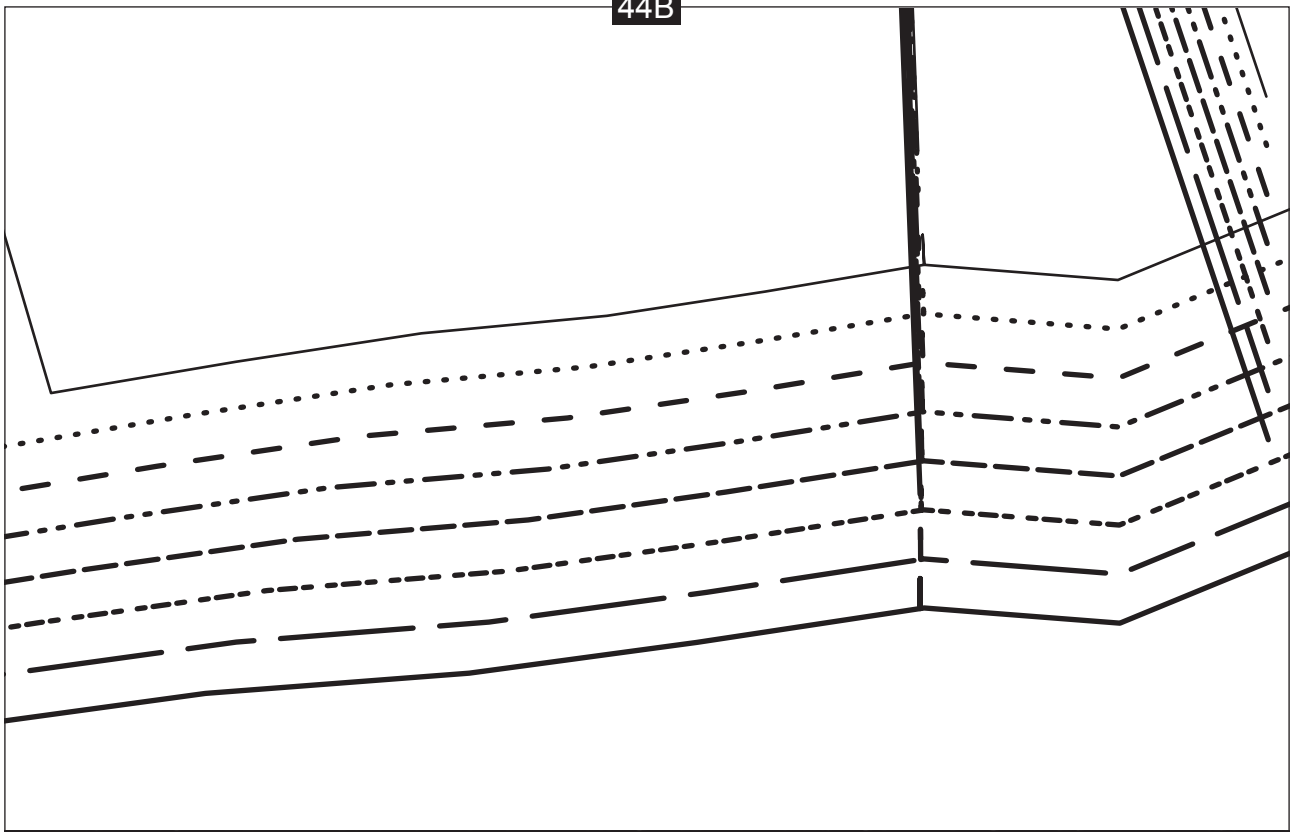

52A **Oxford Bags**

HT WAISTBAND - CUT 1 IN FABRIC + 1 IN INTERFACING

53A

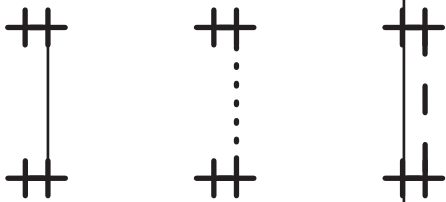

8

45B

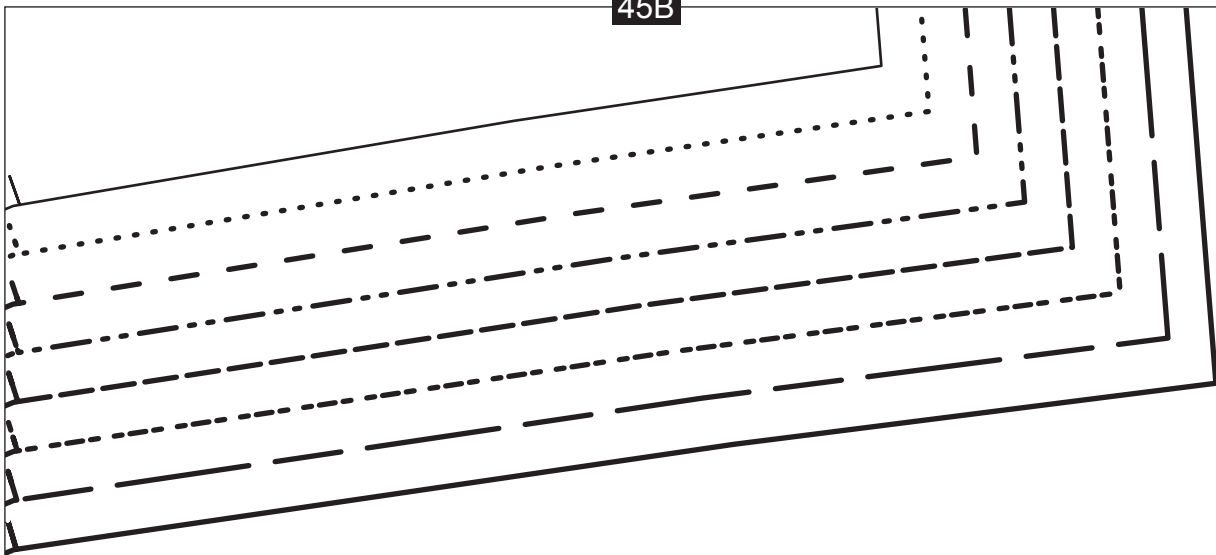

53A

